

Zbiorowiska leśne z cieszynianką wiosenną *Hacquetia epipactis* (Scop.) DC. na Pogórzu Cieszyńskim

Forest communities with *Hacquetia epipactis* (Scop.) DC. in the Cieszyńskie Foothills

Magdalena Mijal

Nadleśnictwo Wisła, ul. Czarne 6, 43-460 Wisła

Tel. +48 33 8552426, e-mail: magdamijal@interia.pl

Abstract. The strictly protected *Hacquetia epipactis*, which natural range has its north-eastern limit in the area of the Cieszyńskie Foothills, is one of the most interesting rarities of Polish flora. For one and a half centuries *H. epipactis* was popular with scientists resulting in a relatively high number of papers addressing this plant. Usually, however, the characteristics of sites where *H. epipactis* occurs have been overlooked by the researchers. The aim of this work was to fill this gap, at least partly, by determining plant associations that are preferred by this species. Based on previous phytosociological records and by implementing numerical classification methods, it was found that the *Hacquetio-Fraxinetum excelsioris* Marinček 1990, which is divided into two sub-associations (*typicum* and *allietosum* with other variants), is the main association in which this plant species occurs. In isolated sites, mostly outside the Cieszyńskie Foothills, it also appears in fragments of *Galio sylvatici-Carpinetum betuli* Oberd. 1957 and *Tilio cordatae-Carpinetum betuli* Tracz. 1962 associations.

Keywords: endangered species, plant communities, *Hacquetio-Fraxinetum excelsioris*, phytosociology, rare plant association

1. Wstęp i cel pracy

Cieszynianka wiosenna *Hacquetia epipactis* (Scop.) DC. z rodziny baldaszkowatych (*Apiaceae*) osiąga w Polsce północno-wschodnią granicę występowania. Jej stanowiska, znajdujące się na Śląsku Cieszyńskim i Opolskim, zostały opisane jako pierwsze na terenie dzisiejszej Polski (Wimmer 1857), chociaż przypuszczalnie roślina była znana na tych terenach dużo wcześniej. Mogą o tym świadczyć m.in. okazy zielnikowe zebrane w 1830 r., znajdujące się w zbiorach Herbarium Muzeum Przyrodniczego Uniwersytetu Wrocławskiego (Guzikowa 1970; Duda et al. 2001; Henel 2006).

Cieszyniance wiosennej poświęciło swoją uwagę wielu naukowców, zajmując się głównie jej rozmieszczeniem w Europie, ale również jej biologią, morfologią, ekologią, klasyfikacją zbiorowisk, ochroną, a nawet restytucją, farmakologią czy etnografią (Kolbenheyer 1862; Hegi 1926; Szafer 1929; Kozłowska 1936; Tumidajowicz 1964; Guzikowa 1970; Marinček 1990; Karcz, Trzaska 1995; Duda et al. 2001; Henel 2006; Gajewski et al. 2011; Wika et al. 2014).

Popularność cieszynianki wiosennej wśród mieszkańców Pogórza Cieszyńskiego nie zawsze była dla niej korzystna,

o czym wspomiano już na początku XX w. (Simm 1924). Częste zrywanie kwiatów, a także wykopywanie roślin przyczyniło się do ograniczenia jej populacji (Guzik et al. 2008). Dopiero 9 lipca 2004 roku, dzięki staraniom przyrodników, cieszynianka znalazła się na liście roślin podlegających całkowitej ochronie gatunkowej. Ponadto jest także na „Czerwonej liście roślin i grzybów Polski” jako gatunek narażony na wyginięcie na izolowanych stanowiskach poza głównym obszarem występowania (Zarzycki, Szela 2006).

Badania dotyczące klasyfikacji zbiorowisk z udziałem cieszynianki wiosennej na terenie Polski, w tym Pogórza Cieszyńskiego, a także innych części Europy są niekompletne. Sąsiedztwo Bramy Morawskiej wskazuje na powiązanie polskich stanowisk cieszynianki ze stanowiskami z południowej części zasięgu. Zatem uzasadnione jest opracowanie klasyfikacji zbiorowisk w celu ochrony specyficznych siedlisk i zbiorowisk roślinnych z jej udziałem. Mimo wielu opracowań, dotyczących tej rośliny, brak jest pełnej charakterystyki fitosocjologicznej lub jest ograniczona do konkretnego, wyspowego stanowiska. Celem pracy jest charakterystyka fitocenoz z cieszynianką wiosenną oraz klasyfikacja zbiorowisk na podstawie zebranej dokumentacji fitosocjologicznej.

Wpłynęło: 19.12.2014 r., recenzowano: 30.01.2015 r., zaakceptowano: 15.04.2015 r.

2. Metodyka

Badaniami objęto większość znanych oraz nowe stanowiska występowania *Hacquetia epipactis* na terenie Pogórza Cieszyńskiego (Pelc 1969), jak również część stanowisk spoza tego terenu (Tumidajowicz 1964; Guzikowa 1970; Zajac, Zajac 2001; Henel 2006). Do przeprowadzenia analizy wykorzystano 46 zdjęć fitosocjologicznych wykonanych na wybranych powierzchniach metodą Braun-Blanqueta (Pawłowski 1972) oraz 36 zdjęć fitosocjologicznych pochodzących z archiwum Katedry Botaniki Leśnej i Ochrony Przyrody Akademii Rolnictwa w Krakowie (obecnie Zakład Bioróżnorodności Leśnej, Instytut Ekologii i Hodowli Lasu, Uniwersytet Rolniczy w Krakowie) (Skrzydłowski 2000; Różański 2001a, 2001b). Łącznie klasyfikacją numeryczną objęto zbiór 82 zdjęć fitosocjologicznych, zlokalizowanych w siatce ATPOL (ryc.1). Zannotowane stanowiska cieszyńnianki wiosennej zlokalizowane były na wysokości 160–650 m n.p.m.

Do określenia relacji podobieństwa pomiędzy każdą parą porównywanych zdjęć fitosocjologicznych wykorzystano ana-

lizę skupień (Sneath, Sokal 1973; Dzwonko 1977a, 1977b). Ze względu na niewektorowy charakter skali Braun-Blanqueta konieczna była jej transformacja na dane liczbowe. Przyjęto metodę, w której gatunki o niskiej ilościowości wywierają stosunkowo istotny wpływ na podobieństwo między porównywanymi zdjęciami. W celu obliczenia podobieństwa pomiędzy zdjęciami fitosocjologicznymi dla danych ilościowych i jakościowych wykorzystano zmodyfikowany wzór Marczewskiego i Steinhausa (Różański 1988). Macierz podobieństw pomiędzy każdą parą zdjęć fitosocjologicznych została sklasyfikowana według procedur aglomeracyjnych metodą nieważonej parygrupy, z użyciem średnich arytmetycznych – UPGMA (Sneath, Sokal 1973; Dzwonko 1977a, 1977b). W efekcie grupowania zdjęć fitosocjologicznych według metody analizy skupień powstają dendrogramy sporządzone dla danych ilościowych i jakościowych. Dzięki ich wspólnemu zestawieniu powstaje diagram dyspersji (Dzwonko, Grodzińska 1979). Wyodrębnione w ten sposób grupy posłużyły do ostatecznej klasyfikacji analizowanych zdjęć i zestawienia ich w tabelę fitosocjologiczną z wykorzystaniem klasycznych metod obserwacyjno-

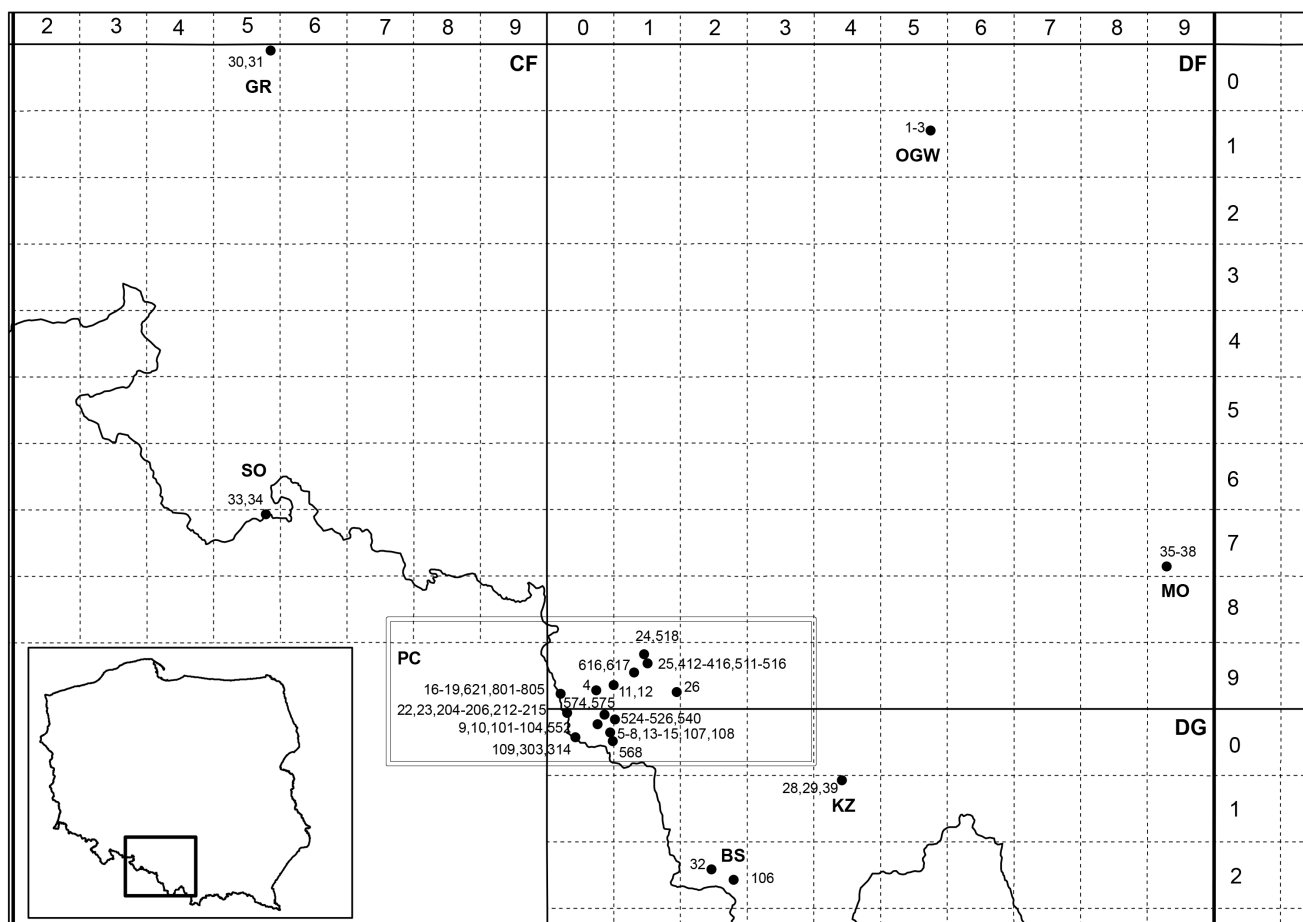

Rycina 1. Lokalizacja zdjęć fitosocjologicznych z cieszyńnianką wiosenną w siatce ATPOL. Objaśnienia: PC – Pogórze Cieszyńskie wraz z jednym stanowiskiem na Pogórzu Śląskim (26), GR – Grudzice, SO – Śląsk Opolski, OGW – Obniżenie Górnej Warty, MO – Mogilany, KZ – Kotlina Żywiecka, BS – Beskid Śląski.

Figure 1. Localities of phytosociological records with *Hacquetia epipactis* in ATPOL grid system. Explanations: PC – Cieszyńskie Foothills with one plot in the Śląskie Foothills (26), GR – Grudzice, SO – Opole Silesia, OGW – Upper Warta Depression, MO – Mogilany, KZ – Żywiec Valley, BS – Silesian Beskid.

-porównawczych (Pawłowski 1972). W pracy zamieszczono tabele fitosocjologiczne dotyczące tylko wyróżnionego zbiorowiska *Hacquetio-Fraxinetum excelsioris*.

Obliczenia i ryciny w tej części prac wykonano, stosując programy statystyczne Canoco i Statistica. Nomenklatura roślin naczyniowych została przyjęta za Mirkiem i in. (2002).

3. Wyniki

Klasyfikacja zbiorowisk z cieszynianką wiosenną

W celu klasyfikacji zbiorowisk leśnych o specyficznym charakterze, wybranych pod kątem występowania jednej rośliny, posłużono się parą dendrogramów obliczonych dla danych jakościowych i ilościowych (ryc. 2, 3). Włączenie zdjęcia do tego samego zbiorowiska następowało przy podobieństwie na poziomie nie mniejszym niż 0,33, chociaż kryterium to może być, w zależności od potrzeb opracowania, nieco zmodyfikowane (Dzwonko 1977a).

Analiza wszystkich 82 zdjęć w diagramie dyspersji (ryc. 4) pozwoliła ostatecznie zidentyfikować 74, a pozostałe 8 uznać za niesklasyfikowane. Na podstawie skali jakościowej wydzielono 2 duże grupy zidentyfikowane jako podzespoły *typicum* (tab. 1) i *allietosum* (tab. 2) zespołu *Hacquetio-Fraxinetum excelsioris* oraz dwie niewielkie grupy oznaczone jako fragmenty zespołów *Tilio cordatae-Carpinetum betuli* i *Galio sylvatici-Carpinetum betuli*. Natomiast skala ilościowa pozwoliła na wyodrębnienie 5 wariantów w ramach podzespołów zespołu *Hacquetio-Fraxinetum excelsioris*.

Ostateczna klasyfikacja wyodrębnionych zbiorowisk, potwierdzających wyniki z opracowań Różańskiego (2001b) oraz Różańskiego i Dziedzica (2003), zgodnie z systematyką zbiorowisk Polski (Matuszkiewicz 2005) przedstawia się następująco:

Klasa: *Quercus-Fagetalia* Br.-Bl. et Vlieg. 1937;

Rząd: *Fagetalia sylvaticae* Pawł. in Pawł. Sokoł. et Wall. 1928;

Związek: *Tilio platyphyllis-Acerion pseudoplatani* Klika 1955;

Zespół: *Hacquetio-Fraxinetum excelsioris* Marinček 1990;

Podzespół: *Hacquetio-Fraxinetum excelsioris allietosum* – 34 zdjęcia;

Warianty:

Typowy – 22 zdjęcia;

Z *Fagus sylvatica* – 12 zdjęć;

Podzespół: *Hacquetio-Fraxinetum excelsioris typicum* – 30 zdjęć;

Warianty:

Z *Ulmus scabra* – 12 zdjęć;

Ubogi – 9 zdjęć;

Zniekształcony – 9 zdjęć;

Związek: *Carpinion betuli* Issl. 1931 em. Oberd. 1953;

Zespół: *Tilio cordatae-Carpinetum betuli* Tracz. 1962 – 8 zdjęć;

Zespół: *Galio sylvatici-Carpinetum betuli* Oberd. 1957 – 2 zdjęcia.

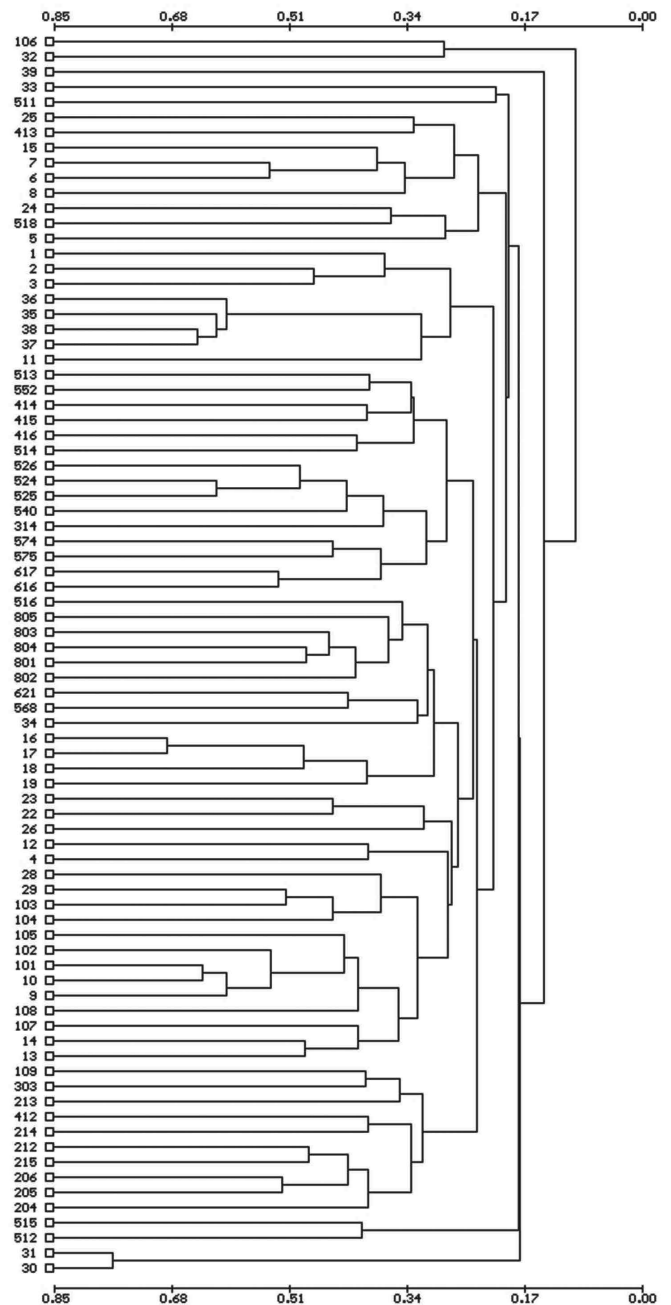

Rycina 2. Dendrogram podobieństwa zdjęć fitosocjologicznych wykonanych dla stanowisk cieszynianki wiosennej na Pogórzu Cieszyńskim oraz na wybranych stanowiskach w Polsce według skali jakościowej

Figure 2. Dendrogram of phytosociological records similarity made for *Hacquetia epipactis* plots on Cieszyńskie Foothills and in the selected places in Poland according to quality scale

Charakterystyka lasów z cieszynianką wiosenną

1. Górsko-podgórskie zboczowe lasy lipowo-jaworowe (związek) – *Tilio platyphyllis-Acerion pseudoplatani*

1.1. Pogórski las brzostowo-jesionowy – *Hacquetio-Fraxinetum excelsioris*

Zdecydowana większość lasów lub ich fragmentów na Pogórzu Cieszyńskim należy właśnie do tego zespołu, dla

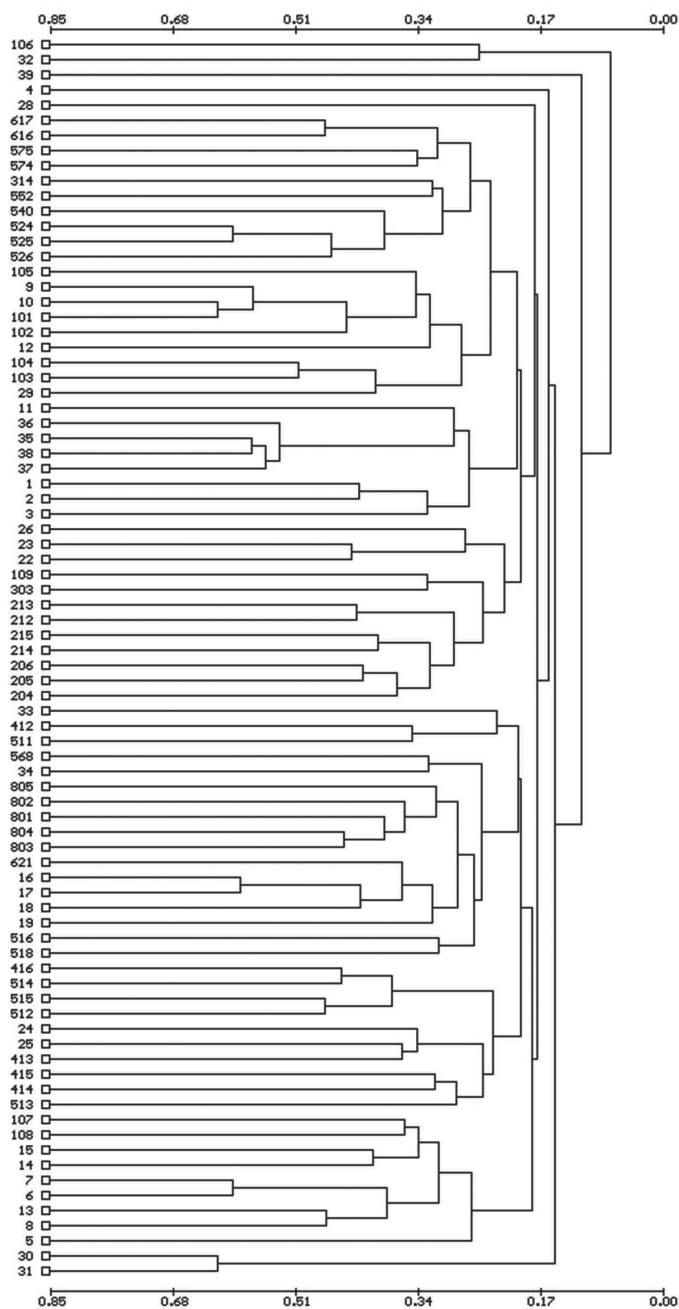

Rycina 3. Dendrogram podobieństwa zdjęć fitosocjologicznych wykonanych dla stanowisk cieszyńnianki wiosennej na Pogórze Cieszyńskim oraz na wybranych stanowiskach w Polsce według transformowalnej skali ilościowej

Figure 3. Dendrogram of phytosociological records similarity made for *Hacquetia epipactis* plots on Cieszyńskie Foothills and in the selected places in Poland according to transformed quantity scale

którego charakterystyczną rośliną jest przede wszystkim *Hacquetia epipactis*, a także *Fragaria moschata*, *Veronica montana*, *Actaea spicata*, *Orchis pallens*, *Thalictrum aquilegifolium* oraz lokalnie *Arum alpinum*. Wyróżnienie nowego zespołu na terenie Polski ujednoliciło dotychczas występujące nieścisłości w klasyfikacji odmiennych, wielogatunkowych, żyznych lasów liściastych na terenie Pogórza Cieszyńskiego. Analizując numerycznie zdjęcia, wyodrębniono dwa zróżnicowane podzespoły w tym zespole – *typicum* oraz *allietosum*, które dodatkowo podzielono na warianty (ryc. 4).

1.1.1. Podzespół typowy pogórskiego lasu brzoźstowo-jesionowego - *Hacquetio-Fraxinetum excelsioris typicum* (tab. 1)

Główną cechą wyróżniającą omawiany podzespół jest prawie zupełny brak *Allium ursinum*. Frekwencja i pokry-

cie gatunków charakterystycznych i wyróżniających zespół, w tym także *Hacquetia epipactis*, są znacznie większe niż w podzespole *allietosum*. Warstwę drzew tworzą *Fraxinus excelsior* oraz *Quercus robur*, zdarza się także *Tilia cordata*, *Acer pseudoplatanus* i *Ulmus scabra*. Pojawiają się również wprowadzone sztucznie *Picea abies* i *Larix decidua*, natomiast bardzo rzadkie są *Fagus sylvatica* i *Acer campestre*. Drugie piętro najczęściej tworzy *Carpinus betulus*, który występuje też w górnej warstwie, a także w niektórych płatach *Tilia cordata* i *Acer platanoides*. Warstwa krzewów jest w tym podzespole uboga, występują jedynie znaczące ilości *Sambucus nigra*, *Lonicera xylosteum* oraz *Corylus avellana*. Runo pokrywa dno lasu w granicach 55–85% i nie ma jednego panującego gatunku. Część fitocenozy wyróżnia się zubożoną warstwą

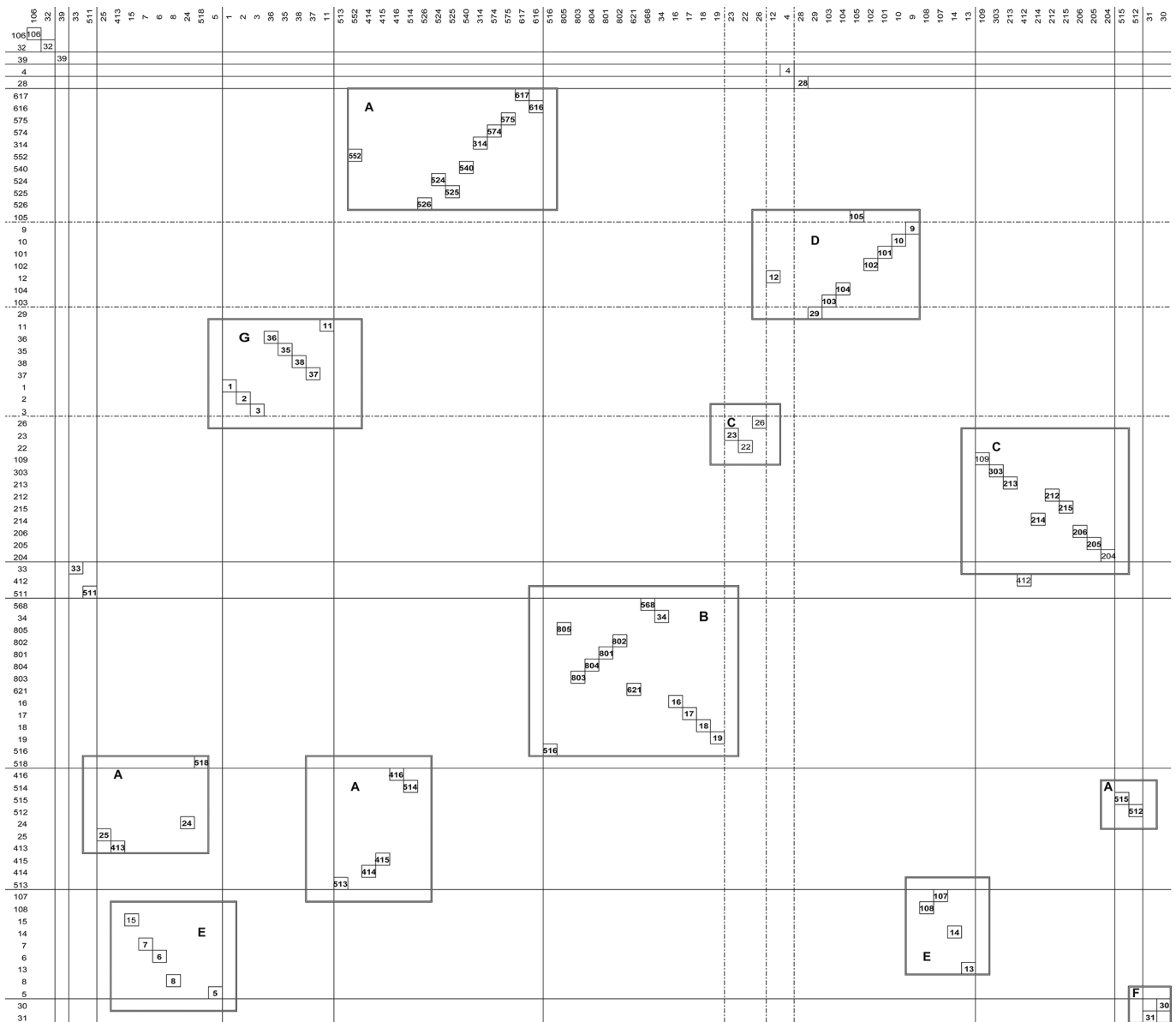

A *allietosum* wariant typowy, B *allietosum* wariant bukowy C *typicum* wariant brzostowy D *typicum* wariant ubogi E *typicum* wariant zniekształcony F *Galio-Carpinetum* G *Tilio-Carpinetum*

Rycina 4. Diagram dyspersji zestawiony za pomocą dendrogramów według skali jakościowej i ilościowej dla 82 zdjęć fitosocjologicznych z cieszynianką wiosenną wraz z wyróżnionymi syntaksonami. Klasyfikacja zbiorowisk: I – zespół *Hacquetio-Fraxinetum excelsioris*: I.I – podzespół *Hacquetio-Fraxinetum excelsioris allietosum* A – wariant typowy, B – wariant bukowy z *Fagus sylvatica*, I.II – podzespół *Hacquetio-Fraxinetum excelsioris typicum* C – wariant brzostowy z *Ulmus scabra*, D – wariant ubogi, E – wariant zniekształcony; II – *Carpinion betuli*: F – *Tilio cordatae-Carpinetum betuli*, G – *Galio sylvatici-Carpinetum betuli*, bez ramki z literą – zdjęcia niesklasyfikowane.

Figure 4. Dispersion diagram made of two dendrograms according to quality and quantity scale for 82 phytosociological records with *Hacquetia epipactis* with determined syntaxa. Classification of plant communities: I – association *Hacquetio-Fraxinetum excelsioris*: I.I – sub-association *Hacquetio-Fraxinetum excelsioris allietosum*, A – typical variant, B – *Fagus sylvatica* variant, I.II – sub-association *Hacquetio-Fraxinetum excelsioris typicum*, C – *Ulmus scabra* variant, D – poor variant (vegetation quantity) E – disturbed variant, II – *Carpinion betuli*: F – *Tilio cordatae-Carpinetum betuli*, G – *Galio sylvatici-Carpinetum betuli*, without frame with letter – unclassified phytosociological records

runa lub drzew. Znacznym udziałem charakteryzują się *Anemone nemorosa*, *Mercurialis perennis*, *Galeobdolon luteum*, *Symphytum tuberosum*, *Ficaria verna*. Cieszynianka znajduje w tym podzespole optymalne warunki rozwoju, tworząc dość duże kępki o krótkich łodygach, niezagrożone konkurencją.

W podzespole *typicum* wyróżniono trzy warianty – z *Ulmus scabra*, ubogi i zniekształcony:

1.1.1.1. Wariant brzostowy z *Ulmus scabra* wydaje się reprezentować najbardziej typową postać zespołu, chociaż nie zajmuje tak żyznych siedlisk jak podzespół *allietosum*. Drze-

Tabela 1. Podzespół typowy pogórskiego lasu brzostowo-jesionowego *Hacquetio-Fraxinetum excelsioris* (Marinček 1990) *typicum*, na Pogórzu Cieszyńskim i terenach przyległych

Table 1. Sub-association *Hacquetio-Fraxinetum excelsioris typicum* in the Cieszyńskie Foothills and

| Zespół / Association | | <i>Hacquetio-Fraxinetum excelsioris</i> Marinček 1990 | | | | | | | | | | | | |
|---|---|---|---------|---------|---------|---------|---------|---------|---------|---------|---------|---------|---------|---|
| Podzespół / Subassociation | | typicum | | | | | | | | | | | | |
| Wariant / Variant | | brzostowy z <i>Ulmus scabra</i> with <i>Ulmus scabra</i> | | | | | | | | | | | | |
| Numer zdjęcia w tabeli / Successive No of record | | 1 | 2 | 3 | 4 | 5 | 6 | 7 | 8 | 9 | 10 | 11 | 12 | |
| Numer zdjęcia w terenie / Terrain No of record | | 26 | 22 | 23 | 109 | 303 | 213 | 214 | 212 | 215 | 206 | 205 | 204 | |
| Miejscowość / Location | | Górki W. | Cieszyn | Cieszyn | Cieszyn | Cieszyn | Cieszyn | Cieszyn | Cieszyn | Cieszyn | Cieszyn | Cieszyn | Cieszyn | |
| Data - dzień / Date - day | | 10 | 6 | 6 | 14 | 28 | 12 | 19 | 12 | 19 | 28 | 19 | 19 | |
| Data - miesiąc / Date - month | | 4 | 4 | 4 | 4 | 6 | 5 | 7 | 5 | 7 | 6 | 7 | 7 | |
| Rok / Year | | 2004 | 2004 | 2004 | 2004 | 2001 | 2001 | 2001 | 2001 | 2001 | 2001 | 2001 | 2001 | |
| Ekspozycja / Exposure | | NW | SW | SW | WNW | W | SW | WSW | SW | WSW | W | SSW | W | |
| Nachylenie stoku / Slope degree | | 10 | 20 | 10 | 20 | 30 | 22 | 25 | 19 | 25 | 28 | 28 | 27 | |
| Zwarcie drzewostanu warstwa a1 / Density of tree layer a1 | | 80 | 55 | 95 | 50 | 65 | 60 | . | 40 | 50 | 70 | 60 | 65 | |
| Zwarcie drzewostanu warstwa a2 / Density of tree layer a2 | | 10 | 10 | . | 30 | 30 | 30 | . | 60 | 40 | 20 | 30 | 30 | |
| Pokrycie warstwy krzewów b / Cover of shrub layer b | | 30 | 60 | 40 | 25 | 20 | 50 | 35 | 15 | 40 | 15 | 30 | 35 | |
| Pokrycie warstwy zielnej c / Cover of herb layer c | | 50 | 70 | 70 | 70 | 50 | 90 | 65 | 80 | 70 | 75 | 50 | 60 | |
| Pokrycie warstwy mszaków d / Cover of moss layer d | | 20 | . | . | . | 5 | 1 | 1 | . | 1 | 1 | 5 | 1 | |
| Lp. No. | Powierzchnia zdjęcia [m ²] / Area of record [m ²] | 100 | 100 | 150 | 225 | 250 | 400 | 400 | 400 | 400 | 250 | 250 | 250 | |
| Ilość gatunków / Number of species | | 26 | 18 | 25 | 28 | 31 | 29 | 37 | 30 | 26 | 27 | 29 | 22 | |
| V | Drzewa / Trees: | | | | | | | | | | | | | |
| | <i>Fraxinus excelsior</i> | a1 | 3 | . | 3 | + | . | 3 | 4 | 3 | . | 3 | 4 | 2 |
| | | a2 | . | . | . | . | . | . | . | . | 2 | . | . | . |
| | | b | . | 2 | . | . | . | . | . | 1 | 3 | + | + | + |
| I | <i>Acer pseudoplatanus</i> | c | . | . | . | . | 2 | 2 | 2 | 1 | 2 | + | 1 | + |
| | | a1 | 1 | . | . | 2 | . | . | . | . | . | 2 | . | . |
| | | a2 | . | . | . | + | 2 | . | . | . | . | . | . | . |
| | | b | . | . | . | . | . | 2 | . | . | 1 | 1 | + | . |
| VI | <i>Acer campestre</i> | c | . | . | . | 1 | + | 1 | 1 | + | 1 | . | . | . |
| | | a2 | . | . | . | . | . | + | . | . | . | . | . | . |
| | | b | . | . | . | . | . | . | 1 | . | . | . | + | . |
| I | <i>Ulmus scabra</i> | c | . | . | . | . | . | + | + | . | . | . | + | . |
| | | a1 | . | . | 1 | . | 1 | . | . | 1 | 1 | 3 | 2 | 3 |
| | | a2 | . | . | . | . | 2 | 2 | . | 2 | . | 2 | 1 | 2 |
| I | <i>Tilia platyphyllos</i> | b | . | . | . | . | . | 1 | . | . | . | 1 | 1 | . |
| | | c | . | . | . | . | . | . | . | . | . | + | + | . |
| | | a1 | . | . | . | . | . | + | . | . | . | . | . | . |
| | b | . | . | . | . | . | . | . | . | + | . | . | . | . |
| | c | . | . | . | . | . | . | . | . | + | . | . | . | . |

| <i>Hacquetio-Fraxinetum excelsioris</i> Marinček 1990 | | | | | | | | | | | | | | | | | | Stalność / Constancy | | | |
|---|---------|---------|---------|---------|---------|---------|---------|--------|-----------------------------|------------|------------|------------|------------|------------|------------|------------|------------|-------------------------|-------|-------|------|
| typicum | | | | | | | | | | | | | | | | | | | | | |
| ubogi poor (vegetation quantity) | | | | | | | | | znieszczałcony disturbed | | | | | | | | | 1-12 | 13-21 | 22-30 | 1-30 |
| 13 | 14 | 15 | 16 | 17 | 18 | 19 | 20 | 21 | 22 | 23 | 24 | 25 | 26 | 27 | 28 | 29 | 30 | | | | |
| 9 | 10 | 101 | 102 | 105 | 104 | 103 | 29 | 12 | 13 | 14 | 107 | 108 | 15 | 7 | 6 | 8 | 5 | | | | |
| Gutdowy | Gutdowy | Gutdowy | Gutdowy | Gutdowy | Gutdowy | Gutdowy | Gutdowy | Żywiec | Ogrodzona | Dzięgielów | Dzięgielów | Dzięgielów | Dzięgielów | Dzięgielów | Dzięgielów | Dzięgielów | Dzięgielów | | | | |
| 2 | 2 | 13 | 13 | 13 | 13 | 13 | 15 | 3 | 5 | 5 | 14 | 14 | 5 | 22 | 22 | 22 | 22 | | | | |
| 5 | 5 | 4 | 4 | 4 | 4 | 4 | 4 | 5 | 4 | 4 | 4 | 4 | 4 | 4 | 4 | 4 | 4 | | | | |
| 2003 | 2003 | 2004 | 2004 | 2004 | 2004 | 2004 | 2004 | 2003 | 2004 | 2004 | 2004 | 2004 | 2004 | 2004 | 2003 | 2003 | 2003 | | | | |
| SW | SW | SW | SW | WSW | W | ESE | NNW | PLS | W | W | NW | NW | W | N | N | N | PLS | | | | |
| 7 | 6 | 7 | 7 | 15 | 5 | 5 | 30 | . | 5 | 5 | 4 | 2 | 4 | 5 | 5 | 5 | . | | | | |
| 80 | 80 | 75 | 65 | 60 | 90 | 85 | 85 | 80 | 80 | 80 | 70 | 95 | 80 | 80 | 80 | 60 | 60 | | | | |
| 20 | 5 | 20 | . | 30 | . | . | . | 10 | . | . | 20 | . | 10 | . | . | . | 30 | | | | |
| 20 | 30 | 25 | 30 | 30 | 10 | 5 | 15 | 30 | 40 | 15 | 20 | 10 | 5 | 30 | 30 | 40 | 5 | | | | |
| 90 | 90 | 65 | 80 | 60 | 85 | 80 | 50 | 90 | 70 | 80 | 70 | 85 | 65 | 60 | 70 | 50 | 65 | | | | |
| 10 | 5 | 5 | 10 | . | 5 | 5 | . | 5 | 5 | . | 5 | . | . | . | . | . | 5 | | | | |
| 400 | 400 | 250 | 225 | 225 | 225 | 225 | 200 | 400 | 400 | 400 | 225 | 225 | 400 | 150 | 200 | 200 | 200 | | | | |
| 32 | 27 | 31 | 33 | 30 | 27 | 25 | 24 | 25 | 27 | 26 | 41 | 27 | 21 | 17 | 23 | 15 | 33 | | | | |
| + | 1 | 3 | 3 | 1 | . | . | . | . | 3 | 2 | 3 | 1 | 2 | 3 | 3 | 3 | 2 | | | | |
| . | . | . | . | + | . | . | . | . | . | . | 2 | . | . | . | . | . | . | | | | |
| + | . | + | . | . | . | . | . | . | 1 | + | 1 | 2 | . | . | . | . | . | V | III | V | V |
| + | . | . | . | . | . | . | . | . | . | . | . | . | . | . | . | . | . | | | | |
| + | + | + | + | + | 1 | 2 | 1 | . | 2 | . | + | + | . | . | . | 1 | 2 | | | | |
| 2 | 1 | 2 | . | 2 | . | . | . | . | . | . | + | . | . | . | . | . | . | IV | V | III | IV |
| 1 | . | 2 | . | 1 | 1 | . | . | . | . | . | . | . | . | . | . | . | . | | | | |
| . | . | . | 1 | 1 | 1 | 1 | + | . | . | . | + | + | . | . | . | . | . | | | | |
| . | . | . | . | . | . | . | . | . | . | . | . | . | . | . | . | . | . | II | I | . | I |
| . | . | . | . | . | . | . | . | . | . | . | . | . | . | . | . | . | . | | | | |
| . | . | . | . | . | . | . | . | . | . | . | + | . | . | . | . | . | . | IV | . | I | II |
| . | . | . | . | . | . | . | . | . | . | . | . | . | . | . | . | . | . | | | | |
| . | . | . | . | . | . | . | . | . | . | . | . | . | . | . | . | . | . | I | . | . | I |
| . | . | . | . | . | . | . | . | . | . | . | . | . | . | . | . | . | . | | | | |

| | | | | | | | | | | | | | | | |
|-----|------------------------------|----|---|---|---|---|---|---|---|---|---|---|---|---|---|
| III | <i>Carpinus betulus</i> | a1 | . | . | 1 | . | . | . | 1 | . | . | + | . | . | |
| | | a2 | 1 | 2 | . | 2 | 2 | 1 | . | + | 2 | 2 | 2 | 2 | 2 |
| | | b | . | + | + | . | 1 | 1 | . | 1 | . | . | 1 | 1 | 1 |
| | | c | . | . | . | . | + | . | + | + | . | . | . | . | . |
| III | <i>Tilia cordata</i> | a1 | + | 1 | 1 | 3 | 3 | 1 | + | . | 2 | . | . | . | |
| | | a2 | . | . | . | 1 | . | 2 | . | 1 | 1 | . | + | . | |
| | | b | . | 2 | 1 | . | . | . | 1 | 2 | 2 | 1 | + | + | |
| | | c | . | + | . | . | + | + | 1 | + | 1 | . | . | . | |
| IV | <i>Fagus sylvatica</i> | a1 | . | . | . | . | . | . | . | . | . | . | . | . | |
| | | a2 | . | . | . | . | . | . | . | 2 | . | . | . | . | |
| | | b | . | . | . | . | . | . | . | . | . | . | . | . | |
| III | <i>Cerasus avium</i> | a1 | + | . | . | . | . | . | . | . | . | . | . | . | |
| | | a2 | . | . | . | . | . | . | . | . | . | . | . | + | |
| | | c | . | . | . | . | . | . | . | . | + | . | . | . | + |
| VI | <i>Acer platanoides</i> | a2 | . | . | . | . | . | . | . | . | + | . | + | . | |
| | | b | . | . | . | . | . | 1 | 2 | . | 1 | + | 3 | 3 | |
| | | c | . | . | . | . | + | + | 1 | + | + | + | + | 1 | |
| | | a1 | 2 | 3 | 2 | + | 2 | 3 | 1 | 2 | 3 | 1 | + | . | |
| | <i>Quercus robur</i> | a2 | . | . | . | . | . | 1 | . | 2 | . | . | . | . | |
| | | b | . | . | . | . | . | . | . | . | . | . | . | . | |
| | | c | . | . | . | . | 1 | . | 1 | . | . | . | . | + | |
| | | a1 | . | + | . | . | . | . | . | . | . | . | . | . | |
| | <i>Alnus glutinosa</i> | a1 | . | . | . | . | . | . | . | . | . | . | . | . | |
| | | a1 | . | . | . | . | . | . | . | . | . | . | . | . | |
| | | c | . | . | . | . | . | . | . | . | . | . | . | . | |
| II | <i>Padus avium</i> s.s. | a1 | . | . | . | . | . | . | . | . | . | . | . | . | |
| | | a2 | . | . | . | 1 | . | . | . | . | . | . | . | . | |
| | | b | . | 1 | 2 | 1 | 1 | . | . | 1 | . | . | 1 | . | |
| | | c | . | . | . | + | + | . | . | . | . | . | . | . | |
| | <i>Picea abies</i> | a1 | . | . | . | . | . | . | . | . | . | . | . | . | |
| | | a1 | . | . | . | . | . | . | . | . | . | . | . | . | |
| | | a1 | . | . | . | . | . | . | . | . | . | . | . | . | |
| | | a1 | . | . | . | . | . | . | . | . | . | . | . | . | |
| | <i>Betula pendula</i> | a1 | . | . | . | . | . | . | . | . | . | . | . | . | |
| | | a1 | . | . | . | . | . | . | . | . | . | . | . | . | |
| | | a1 | . | . | . | . | . | . | . | . | . | . | . | . | |
| | | a1 | . | . | . | . | . | . | . | . | . | . | . | . | |
| | <i>Sorbus aucuparia</i> s.s. | b | . | . | . | . | . | . | + | . | . | . | . | . | |
| | | b | . | 1 | + | 1 | 2 | 1 | 1 | 1 | 1 | 1 | 1 | . | |
| | | c | + | . | . | . | . | . | . | . | . | . | . | . | |
| | | c | . | . | . | . | . | . | . | . | . | . | . | . | |
| VI | <i>Corylus avellana</i> | b | 2 | . | + | 2 | . | . | 1 | + | 1 | . | . | 1 | |
| | | c | . | . | . | . | + | + | + | . | . | . | . | . | |
| | | c | . | . | . | . | . | . | . | 1 | 1 | + | 2 | . | |
| | <i>Crataegus laevigata</i> | b | . | . | . | . | . | . | 1 | 1 | + | 2 | . | | |
| | | c | . | . | . | . | . | . | . | + | + | + | . | | |
| | | c | . | . | . | . | . | . | . | . | . | . | . | | |
| VI | <i>Lonicera xylosteum</i> | b | . | . | + | . | . | . | + | . | . | . | . | | |
| | | c | . | . | . | . | . | . | . | . | . | . | . | | |
| V | <i>Hedera helix</i> | b | . | . | . | . | . | . | . | . | . | . | . | | |
| | | c | . | . | . | 2 | 1 | . | + | . | . | . | 2 | | |

| | | | | | | | | | | | | | | | | | | | | | |
|---|---|---|---|---|---|---|---|---|---|---|---|---|---|---|---|---|---|-----|-----|-----|-----|
| 2 | 1 | + | . | . | 2 | 1 | 5 | 1 | . | + | . | 3 | 2 | . | . | . | + | | | | |
| . | . | + | . | . | . | . | . | 1 | . | . | . | . | 1 | . | . | . | 2 | V | IV | III | IV |
| . | . | . | . | . | . | . | . | . | . | . | . | . | . | . | + | . | . | | | | |
| . | . | . | + | . | + | . | . | 1 | 1 | 3 | 1 | . | . | 1 | 1 | + | 1 | | | | |
| . | . | . | . | 1 | . | . | . | . | . | . | 1 | . | . | . | . | . | | | | | |
| + | + | . | + | 1 | + | . | . | 1 | 2 | 1 | + | . | + | 2 | 2 | 2 | V | IV | V | V | |
| . | . | . | . | . | . | . | . | + | . | 1 | . | . | 1 | + | . | . | | | | | |
| . | . | . | . | . | . | . | . | . | . | . | . | . | . | . | . | + | + | | | | |
| . | . | . | . | . | . | . | . | . | . | . | . | . | . | . | . | . | + | I | . | II | I |
| . | . | . | . | . | . | . | . | . | . | . | . | . | . | . | . | . | + | | | | |
| . | . | . | . | . | . | . | . | . | . | . | . | . | . | 1 | 1 | . | . | II | . | II | I |
| . | . | . | . | . | . | . | . | . | . | . | . | . | . | . | . | . | . | | | | |
| . | . | . | . | . | . | . | . | . | . | . | . | . | . | . | . | . | . | IV | . | . | II |
| . | . | . | . | . | . | . | . | . | . | . | . | . | . | . | . | . | . | | | | |
| 3 | 3 | 3 | 1 | 4 | 3 | 3 | . | 3 | . | . | 1 | . | + | . | . | . | + | | | | |
| . | . | . | . | . | . | . | . | . | . | . | . | . | . | . | . | . | . | V | V | II | IV |
| . | . | + | . | . | . | . | . | . | . | . | . | . | . | . | . | . | . | | | | |
| + | + | . | . | . | . | . | . | 1 | . | . | . | . | . | . | . | . | . | | | | |
| . | . | . | . | . | . | . | . | 1 | + | + | . | . | . | 1 | 1 | . | + | I | I | III | II |
| . | . | . | . | . | . | . | . | + | . | . | . | . | . | . | + | . | + | | | | |
| . | . | . | . | . | . | . | . | + | . | . | . | . | . | . | + | . | . | | | | |
| . | . | . | . | . | . | . | . | . | + | . | . | . | . | . | . | . | . | | | | |
| . | . | . | . | . | . | . | . | . | . | . | . | . | . | . | . | . | . | III | I | II | II |
| . | . | . | . | . | . | . | . | . | . | . | . | . | . | . | . | . | . | | | | |
| 2 | 2 | 2 | 3 | . | . | . | . | 2 | . | . | 1 | 1 | . | 1 | 1 | . | . | . | III | III | II |
| . | . | . | . | . | . | . | . | . | . | . | . | 2 | 2 | 2 | 2 | . | + | . | . | III | II |
| . | . | . | . | . | . | . | . | . | . | . | . | . | + | + | + | . | + | . | . | III | I |
| . | . | . | . | . | . | . | . | . | + | . | . | . | . | . | . | . | . | I | . | I | I |
| . | . | . | . | . | . | . | . | . | . | . | . | . | . | . | . | . | . | | | | |
| 1 | . | 1 | 2 | 1 | . | . | . | + | 2 | + | 1 | 1 | . | . | . | 1 | . | V | IV | III | IV |
| + | . | . | . | . | . | . | . | . | . | . | . | . | . | . | . | . | . | | | | |
| . | . | + | . | . | 1 | + | + | . | . | . | . | . | . | . | . | . | . | IV | III | . | III |
| . | . | . | . | . | . | . | . | . | . | . | . | . | . | . | . | . | . | | | | |
| . | + | + | 1 | 1 | . | + | . | . | + | . | 1 | + | . | . | . | . | . | II | IV | II | III |
| . | . | . | . | . | + | . | + | . | . | . | . | . | . | . | . | . | . | | | | |
| 1 | 2 | 2 | + | . | + | + | + | . | 1 | . | + | . | . | . | + | 2 | . | I | IV | III | III |
| . | . | . | . | . | + | . | . | . | . | . | + | . | . | . | + | + | + | | | | |
| . | . | . | . | . | . | . | . | . | . | . | . | . | . | . | . | . | . | | | | |
| . | . | + | . | . | . | . | . | . | . | . | . | . | . | . | . | . | . | II | II | II | II |
| . | . | . | . | . | . | + | + | . | . | + | . | . | . | . | . | . | + | | | | |

| | | | | | | | | | | | | | | |
|-----|--|---|---|---|---|---|---|---|---|---|---|---|---|---|
| | <i>Crataegus monogyna</i> | b | 1 | + | + | . | . | 1 | . | . | . | . | . | . |
| | | c | . | . | . | . | . | + | . | . | . | . | . | . |
| VI | <i>Euonymus europaeus</i> | b | . | . | . | + | . | + | . | . | . | . | + | . |
| | | c | . | . | . | + | . | + | . | + | . | . | + | . |
| VI | <i>Viburnum opulus</i> | b | . | . | . | . | . | . | . | . | . | . | + | . |
| | | c | . | . | . | . | + | . | . | . | . | . | . | . |
| V | <i>Ribes uva-crispa</i> | b | . | . | . | . | . | . | . | . | . | . | . | . |
| V | <i>Daphne mezereum</i> | b | . | . | . | . | . | . | . | . | . | . | . | . |
| | Runo / Herbs: | | | | | | | | | | | | | |
| | Ch. et *Dif Hacquetio-Fraxinetum excelsioris Marinček 1990 et **Tilio platyphyllis-Acerenion pseudoplatani Klika 1955 | | | | | | | | | | | | | |
| | <i>Hacquetia epipactis</i> | | 1 | 2 | 2 | 1 | 1 | 2 | 3 | 2 | 2 | 3 | 2 | 1 |
| | * <i>Symphytum tuberosum</i> | | + | 1 | 1 | 1 | + | 1 | 2 | 2 | 2 | 2 | + | 1 |
| | * <i>Ranunculus lanuginosus</i> | | 1 | + | + | . | . | + | 1 | + | 1 | 1 | 1 | + |
| | ** <i>Actaea spicata</i> | | . | . | . | + | . | . | . | . | . | . | . | . |
| | <i>Fragaria moschata</i> | | . | . | . | . | . | . | 1 | + | . | . | 1 | . |
| | * <i>Arum alpinum</i> | | . | . | . | + | 1 | 2 | . | . | . | . | . | . |
| II | Ch. Alno-Ulmion minoris Br.-Bl et R. Tx. 1943 | | | | | | | | | | | | | |
| | <i>Ficaria verna</i> | | 1 | 1 | 1 | 1 | . | 3 | . | 3 | . | . | . | . |
| | <i>Anthriscus nitida</i> | | . | . | . | . | . | . | . | . | . | . | . | . |
| | <i>Circaea lutetiana</i> | | . | . | . | . | 2 | . | . | + | 2 | . | . | 1 |
| | <i>Stachys sylvatica</i> | | . | . | + | . | . | . | . | . | . | . | . | . |
| III | Ch. Carpinion betuli Issler 1931 em. Oberd.1953 | | | | | | | | | | | | | |
| | <i>Lathyrus vernus</i> | | . | . | . | + | . | . | . | + | + | . | . | . |
| | <i>Vinca minor</i> | | . | . | . | . | . | . | . | . | . | . | . | . |
| | <i>Galium schultesii</i> | | . | . | . | . | . | . | + | . | . | . | . | . |
| IV | Ch. Fagion sylvaticae R.Tx.et Diem. 1936 | | | | | | | | | | | | | |
| | <i>Galium odoratum</i> | | . | . | . | . | . | . | . | . | . | . | . | . |
| | <i>Dentaria glandulosa</i> | | . | . | . | 3 | . | . | . | . | . | . | . | . |
| V | Ch. Fagetalia sylvaticae Pawl. 1928 | | | | | | | | | | | | | |
| | <i>Asarum europaeum</i> | | 1 | + | . | + | 1 | 1 | 2 | 1 | 2 | 2 | 3 | 2 |
| | <i>Galeobdolon luteum s.l.</i> | | + | + | + | 2 | 2 | . | 3 | 2 | 3 | 2 | 3 | 2 |
| | <i>Mercurialis perennis</i> | | . | . | . | . | + | . | + | . | 3 | . | . | 2 |
| | <i>Primula elatior</i> | | 1 | + | . | . | 1 | + | + | + | . | . | . | . |
| | <i>Carex sylvatica</i> | | + | + | + | + | 1 | 1 | 1 | + | 1 | + | + | . |
| | <i>Polygonatum multiflorum</i> | R | . | . | + | + | + | + | 1 | . | . | + | 2 | 1 |
| | <i>Pulmonaria obscura</i> | | + | . | . | . | . | . | . | . | . | . | . | . |
| | <i>Hepatica nobilis</i> | | . | . | . | . | . | . | . | . | . | . | . | . |
| | <i>Isopyrum thalictroides</i> | | . | . | 1 | . | . | . | . | . | . | . | . | . |
| | <i>Euphorbia amygdaloides</i> | | . | . | + | . | . | . | + | . | . | . | . | . |
| | <i>Glechoma hederacea</i> | | + | . | . | . | . | . | . | . | . | . | . | . |
| | <i>Paris quadrifolia</i> | | . | . | . | . | . | . | . | . | . | . | . | . |
| | <i>Allium ursinum</i> | | . | . | + | + | . | + | . | . | . | . | + | . |
| | <i>Euphorbia dulcis</i> | | . | . | . | . | . | . | 1 | . | 1 | 1 | 1 | 1 |

| | | | | | | | | | | | | | | | | | | | | | | | | |
|---|---|---|---|---|---|---|---|---|---|---|---|---|---|---|---|---|---|-----|-----|-----|-----|-----|----|---|
| . | . | . | . | . | . | . | . | . | . | . | . | . | . | . | . | . | . | . | . | II | . | III | II | |
| . | . | . | . | . | . | . | . | . | . | + | + | . | . | . | . | . | . | . | . | II | . | . | II | |
| . | . | . | . | . | . | . | . | . | . | . | . | . | . | . | . | . | . | . | . | II | II | . | II | |
| . | . | . | . | + | . | . | . | + | 1 | . | . | . | . | . | . | . | . | . | . | II | . | . | II | |
| . | . | . | . | . | . | . | . | . | . | . | . | . | . | . | . | . | . | . | . | I | . | . | I | |
| . | . | . | . | . | . | . | . | . | . | . | . | . | . | . | . | . | . | . | . | I | I | I | I | |
| 1 | . | . | . | . | . | . | . | . | . | . | . | . | . | . | . | . | . | . | . | . | I | I | I | |
| . | . | . | . | . | . | . | . | . | . | . | . | . | . | . | . | . | . | . | . | . | . | I | I | |
| . | . | . | . | . | . | . | . | . | . | . | . | . | . | . | . | . | . | . | . | . | . | . | . | |
| + | 1 | + | 1 | R | + | + | + | 2 | 1 | 2 | 1 | 2 | 1 | 1 | 1 | + | + | . | V | V | V | V | | |
| 2 | 2 | 2 | 1 | 2 | 2 | 1 | 1 | 2 | . | . | . | . | . | . | . | . | . | . | V | V | . | IV | | |
| 1 | 1 | + | 1 | + | + | . | + | . | . | . | + | + | . | . | . | . | . | V | IV | II | IV | IV | | |
| . | . | . | . | . | R | . | . | . | . | . | . | . | . | . | . | . | . | . | I | I | . | I | | |
| . | . | . | . | . | . | . | . | . | . | . | . | . | . | . | . | . | . | . | II | . | . | I | I | |
| . | . | . | . | . | . | . | . | . | . | . | . | . | . | . | . | . | . | . | II | . | . | I | I | |
| 2 | 2 | 2 | 2 | 2 | 1 | 2 | 2 | 2 | + | + | + | + | + | . | . | . | . | III | V | III | IV | IV | | |
| + | 1 | 1 | + | . | . | . | . | . | . | + | + | . | . | . | . | + | . | . | . | III | II | I | I | |
| . | . | . | . | . | . | . | . | . | . | . | . | . | . | . | . | . | . | . | II | . | . | I | I | |
| . | . | . | . | . | . | . | . | . | . | . | . | . | . | . | . | . | . | . | I | I | I | I | I | |
| . | . | . | . | . | . | . | . | . | . | . | . | . | . | . | . | . | . | . | II | I | II | IV | IV | |
| . | . | . | . | . | . | . | . | . | . | . | . | . | . | . | . | . | . | . | . | . | III | III | I | I |
| . | . | . | . | . | . | . | . | . | . | . | . | . | . | . | . | . | . | . | I | I | . | I | I | |
| 1 | 1 | + | . | . | . | . | . | . | + | + | + | + | + | . | 1 | 1 | 1 | . | II | V | II | II | | |
| . | . | . | . | . | . | . | . | . | . | + | + | 1 | 2 | 2 | + | . | . | . | I | . | III | II | II | |
| . | . | . | . | . | . | . | . | . | . | . | . | . | . | . | . | . | . | . | . | . | . | . | . | |
| 2 | 1 | 1 | + | + | + | 1 | + | 1 | + | 1 | + | + | 1 | . | . | + | . | V | V | IV | V | V | | |
| 1 | 1 | 2 | + | 1 | 1 | 1 | + | 1 | . | + | + | + | . | . | . | . | . | V | V | III | IV | IV | | |
| 2 | 3 | 3 | 3 | + | 2 | + | . | 2 | 3 | 3 | 3 | 2 | 1 | 1 | 3 | 2 | 1 | II | V | V | IV | IV | | |
| 1 | + | + | + | . | 1 | + | + | + | 1 | 1 | + | 1 | 1 | + | . | . | 1 | III | V | IV | IV | IV | | |
| + | . | . | + | . | + | + | . | . | + | 1 | + | . | 1 | . | . | + | . | V | III | III | IV | IV | | |
| 2 | 2 | 1 | 2 | + | + | + | + | . | . | . | . | R | . | . | . | . | . | IV | V | I | III | III | | |
| 2 | 1 | 1 | 2 | + | 1 | 1 | + | 1 | + | . | + | + | + | + | + | + | . | I | V | IV | III | III | | |
| 1 | 1 | 1 | + | . | + | . | . | . | 1 | 1 | 2 | 1 | 1 | 2 | 1 | 1 | 1 | . | III | V | III | III | | |
| . | . | . | . | + | + | + | + | 1 | 1 | + | 1 | . | . | . | . | . | . | I | III | II | II | II | | |
| . | . | . | . | . | . | . | . | + | . | . | + | + | . | . | . | . | + | I | I | III | II | II | | |
| 1 | + | + | + | + | . | . | . | . | . | . | + | . | . | . | . | . | . | I | III | I | II | II | | |
| 1 | + | . | . | R | . | + | . | . | . | . | . | . | . | . | . | . | + | . | III | I | I | I | | |
| . | . | . | . | . | . | . | . | . | . | . | . | . | . | . | . | . | . | . | II | . | . | I | I | |
| . | . | . | . | . | . | . | . | . | . | . | . | . | . | . | . | . | . | . | III | . | . | I | I | |

| | | | | | | | | | | | | | |
|------|--|---|---|---|---|---|---|---|---|---|---|---|---|
| | <i>Ajuga reptans</i> | . | . | . | . | . | + | . | + | . | . | 1 | . |
| | <i>Impatiens noli-tangere</i> | . | . | . | . | . | . | . | . | . | . | . | . |
| | <i>Lilium martagon</i> | . | . | . | . | . | . | . | . | . | . | . | . |
| | <i>Adoxa moschatellina</i> | . | . | . | + | . | . | . | . | . | . | . | . |
| | <i>Sanicula europaea</i> | . | . | . | . | . | . | . | . | . | . | . | . |
| | <i>Corydalis cava</i> | . | . | . | . | . | . | . | . | . | . | . | . |
| | <i>Gagea lutea</i> | . | . | . | . | . | . | . | . | . | . | . | . |
| VI | Ch. Quercu-Fagetea Br.-Bl. et Vlieg. 1937 | | | | | | | | | | | | |
| | <i>Anemone nemorosa</i> | 1 | 2 | 2 | 3 | 1 | 3 | + | 4 | . | 1 | . | . |
| | <i>Aegopodium podagraria</i> | + | . | . | . | . | . | . | . | . | 3 | 2 | . |
| | <i>Geum urbanum</i> | . | + | + | + | 1 | + | 1 | . | 1 | + | 1 | + |
| | <i>Milium effusum</i> | . | . | . | 1 | + | . | . | . | . | . | + | . |
| | <i>Viola reichenbachiana</i> | . | . | + | + | + | . | + | + | + | + | 1 | + |
| | <i>Brachypodium sylvaticum</i> | . | . | . | . | . | + | 2 | + | 2 | + | 1 | . |
| | <i>Rubus hirtus</i> | + | . | . | . | . | . | . | . | . | . | . | . |
| | <i>Melica nutans</i> | . | . | . | . | . | . | 1 | . | . | 1 | . | . |
| | <i>Catharina undulata</i> | . | . | . | . | . | 1 | . | . | . | . | . | . |
| VII | Ch. Betulo-Adenostyletea Br.-Bl. 1948 | | | | | | | | | | | | |
| | <i>Petasites albus</i> | . | . | . | . | . | . | . | . | . | . | . | . |
| VIII | Inne / Other: | | | | | | | | | | | | |
| | <i>Chaerophyllum temulum</i> | . | . | . | . | . | . | . | . | . | . | . | . |
| | <i>Oxalis acetosella</i> | . | . | . | . | . | . | . | . | . | . | . | . |
| | <i>Urtica dioica</i> | . | . | . | . | . | . | . | . | . | . | . | . |
| | <i>Galium aparine</i> s.s. | . | . | . | . | . | . | . | . | . | . | . | . |
| | <i>Alliaria petiolata</i> | + | . | . | . | 1 | . | . | . | . | . | . | . |
| | <i>Lamium album</i> | + | . | . | . | . | . | . | . | . | . | . | . |
| | <i>Brachythecium</i> sp. | . | . | . | . | + | . | + | . | + | + | . | 2 |
| | <i>Eurhynchium</i> sp. | . | . | . | . | . | . | + | . | + | + | 2 | . |

Gatunki sporadyczne / Occasionally species: *Aesculus hippocastanum* 204:R; *Athyrium filix-femina* 213:R; *Caltha palustris* 5:1; *Carex digitata* 107:+; *Chrysosplenium alternifolium* 12:+; *Corydalis solida* 109:+; *Dentaria bulbifera* 102:1; *Dryopteris filix-mas* 107:+; *Galanthus nivalis* 12:1; *Geranium phaeum* 105:R; *Hypericum hirsutum* 214:+; *Impatiens parviflora* 303:+; *Lamium maculatum* 26:+; *Luzula luzuloides* 5:+; *Maianthemum bifolium* 5:+; *Marchantia polymorpha* 5:+; *Mnium undulatum* 12:+; *Plagiothecium laetum* 205:+; *Plagiotecium* sp. 303:+; *Poa nemoralis* 205:1; *Quercus rubra* 215:+; *Rubus caesius* 303:+; *Rubus idaeus* 214:1; *Rosa canina* (b) 23:R; *Salvia glutinosa* 214:+; *Senecio fuchsii* 214:+; *Stellaria holostea* 105:R; *Viola mirabilis* 206:+.

Objaśnienia skrótów: **Ch.** – gatunek charakterystyczny / characteristic species; **Dif*** – gatunek lokalnie wyróżniający / Local differential species

wostan jest prawie zawsze dwupiętrowy i na ogół dobrze zachowany. Górną warstwę drzew budują *Fraxinus excelsior* oraz *Quercus robur*, ale także *Ulmus scabra*, *Tilia cordata*, a rzadziej *Acer pseudoplatanus* i *platanoides*. Drugą warstwę tworzą najczęściej *Tilia cordata*, *Carpinus betulus* oraz *Acer platanoides* i *Ulmus scabra*. Warstwa krzewów jest raczej mało zróżnicowana i tworzą ją *Sambucus nigra*, nieliczne *Crataegus monogyna* i *Crataegus laevigata* oraz *Corylus avellana*. Na runo, ze stosunkowo liczną cieszyńską, wykazujące średnie pokrycie 70%, składają się najczęściej występujące: *Galeobdolon luteum*, *Asarum europaeum*, *Symphytum tuberosum*, a także *Anemone nemorosa* i *Ficaria verna*. Z gatunków charakterystycznych dla zespołu *Hacquetio-Fraxinetum excel-*

sioris, poza cieszyńską, obecny jest również lokalnie wyróżniający *Arum alpinum*. Nie zanotowano tutaj gatunków z klasy *Vaccinio-Piceetea*; nieliczne są również gatunki grądowe (*Carpinion betuli*) oraz gatunki inne. Dominujący udział mają gatunki z rzędu *Fagetalia sylvaticae* i klasy *Quercu-Fagetea*.

1.1.1.2. Wariant ubogi wyróżnia się przede wszystkim wyraźnie zniekształconą warstwą drzew. Często dominują tutaj sztucznie posadzone *Quercus robur* i *Picea abies*. Łuki w górnej warstwie wypełnia *Carpinus betulus* oraz *Acer pseudoplatanus*. Drzewostan właściwie charakteryzuje się budową jednopiętrową. W warstwie krzewów w dużej ilości występują jedynie *Lonicera xylosteum* oraz *Sambucus nigra*. W runie brak jest gatunków charakterystycznych dla zespołu, oprócz

| | | | | | | | | | | | | | | | | | | | | | |
|---|---|---|---|---|---|---|---|---|---|---|---|---|---|---|---|---|----|-----|-----|----|-----|
| + | . | . | . | . | . | . | . | . | . | . | . | . | . | . | . | + | II | I | I | I | |
| . | . | . | + | . | . | . | . | + | . | . | . | . | . | . | . | . | . | II | . | I | |
| . | . | . | . | . | . | . | . | . | + | 1 | . | + | . | . | . | . | . | . | II | I | |
| . | . | . | R | + | . | . | . | . | . | . | . | . | . | . | . | . | . | I | II | . | I |
| . | . | . | . | . | . | . | . | . | + | + | + | . | . | . | . | . | . | . | II | I | |
| . | . | . | . | 3 | . | + | . | . | . | . | . | . | . | . | . | . | . | . | II | . | I |
| . | . | . | . | 1 | . | + | + | . | . | . | . | . | . | . | . | . | . | . | II | . | I |
| . | 1 | + | . | + | 3 | 4 | 3 | 2 | 2 | 1 | 2 | 2 | 2 | 2 | 2 | 2 | 1 | IV | IV | V | V |
| + | . | + | 1 | + | . | + | 1 | . | + | + | + | + | . | + | 1 | + | + | II | IV | V | III |
| . | . | + | + | . | . | . | . | . | + | . | + | . | . | . | . | . | . | V | II | II | III |
| + | . | + | + | + | + | . | . | . | . | . | + | + | . | . | . | . | + | II | III | II | II |
| . | . | . | . | . | . | . | . | . | . | . | . | . | + | . | + | . | + | IV | . | II | II |
| . | . | . | . | . | . | . | . | . | . | . | . | . | . | . | . | . | . | III | . | . | I |
| . | . | . | . | + | . | . | . | . | . | + | + | . | + | . | . | . | . | I | I | II | I |
| . | . | . | . | . | . | . | . | . | . | . | . | . | . | . | . | . | . | I | . | . | I |
| . | . | . | . | . | + | . | . | . | . | . | . | . | . | . | . | . | . | I | I | . | I |
| . | . | . | . | . | . | . | . | . | . | . | . | 1 | . | . | . | . | + | . | . | II | I |
| . | . | . | . | . | . | . | . | . | . | + | + | . | . | . | . | . | . | . | . | II | I |
| . | . | . | . | . | + | . | . | . | . | . | + | + | . | . | + | . | . | . | I | II | I |
| . | + | 1 | + | 1 | . | . | . | 1 | . | . | . | + | . | . | . | . | . | . | III | I | I |
| . | + | . | 1 | + | . | . | . | + | + | . | . | . | . | . | . | . | . | . | II | I | I |
| . | . | . | 1 | . | . | . | . | 1 | . | . | . | . | . | . | . | . | . | II | II | . | I |
| + | . | . | . | . | . | . | . | 1 | + | . | . | . | . | . | . | . | . | I | II | I | I |
| 1 | . | + | . | . | + | . | . | . | . | . | + | . | . | . | . | . | . | III | II | I | II |
| 1 | 1 | + | 1 | . | . | + | . | . | + | . | . | . | . | . | . | . | . | II | III | I | II |

nielicznej *Hacquetia epipactis*. Reprezentowany przez sporą liczbę gatunków charakterystycznych jest jedynie rząd *Fage-talia sylvaticae*, liczniej nawet niż w poprzednim wariancie. Dużymi wartościami współczynnika pokrycia odznaczają się *Mercurialis perennis*, *Symphytum tuberosum*, *Ficaria verna*, *Anemone nemorosa*, *Polygonatum multiflorum* i *Pulmonaria obscura*, której nie zanotowano w poprzednim wariancie.

1.1.1.3. Wariant zniekształcony, podobnie jak ubogi, odznacza się nienaturalną, jednopiętrową budową drzewostanu, na którą składają się *Fraxinus excelsior*, *Larix decidua*, *Picea abies*, a także w mniejszej liczbie *Alnus glutinosa* i *Betula pendula*, w większości pochodzące z sadzenia. W warstwie krzewów jedyną *Sambucus nigra* wykazuje znaczniesze pokrycie. Cieszynianka jest jedyną rośliną charakterystyczną dla zespołu. Ogólnie runo jest bardzo ubogie, właściwie tylko związek *Fagion sylvaticae* wyróżnia się większym współczynnikiem pokrycia w stosunku do pozostałych wariantów, i to za sprawą dwóch gatunków – *Galium odoratum* i *Dentaria glandulosa*. Znaczenie mają także *Mercurialis perennis*,

Hepatica nobilis i *Anemone nemorosa*.

1.1.2. Podzespół czosnkowy pogórskiego lasu brzostrawo-jesio-nowego – *Hacquetio-Fraxinetum excelsioris allietosum* (tab. 2)

Podzespół ten wyróżnia się przede wszystkim masowym występowaniem *Allium ursinum*. Pomimo to fitocenozy wcho-dzące w skład tego syntaksonu charakteryzują się znaczną liczbą gatunków, większą niż w podzespole *typicum* (średnio o 3 w poszczególnych zdjęciach). Drzewostan jest wieloga-tunkowy i składa się z dwóch pięter. Pierwsze piętro tworzą najczęściej *Fraxinus excelsior*, *Acer pseudoplatanus*, *Fagus sylvatica*, *Tilia cordata*, *Ulmus scabra*; natomiast drugie pię-tro – zwykle *Carpinus betulus*, rzadziej *Tilia cordata*. Jedynym nienaturalnym elementem warstwy drzew w tym podzespole wydaje się być *Quercus robur*. Warstwa krzewów posiada bar-dzo duży udział, bo powyżej 50% pokrycia i zbudowana jest głównie przez *Sambucus nigra*, rzadziej *Crataegus monogyna*. W runie, charakteryzującym się pokryciem w granicach 90–100%, poza wspomnianym *Allium ursinum*, sporym udziałem

| <i>Hacquetio-Fraxinetum excelsioris</i> Marinček 1990 | | | | | | | | | | | | | | | | | | Stalosc / Constancy | | | | | | |
|---|---------|------------|------------|------------|------------|---------|---------|---------|--|---------|---------|---------|---------|---------|---------|-----------|----------|------------------------|---------|---------|---------|-----|-----|--|
| <i>allietosum</i> | | | | | | | | | | | | | | | | | | | | | | | | |
| typowy typical | | | | | | | | | bukowy z <i>Fagus sylvatica</i> with <i>Fagus sylvatica</i> | | | | | | | | | 1-22 | 23-34 | 1-34 | | | | |
| 14 | 15 | 16 | 17 | 18 | 19 | 20 | 21 | 22 | 23 | 24 | 25 | 26 | 27 | 28 | 29 | 30 | 31 | | | | 32 | 33 | 34 | |
| 540 | 314 | 574 | 575 | 617 | 616 | 516 | 512 | 515 | 805 | 803 | 804 | 801 | 802 | 621 | 568 | 34 | 16 | 17 | 18 | 19 | | | | |
| Bazanowice | Cieszyn | Bazanowice | Bazanowice | Wilamowice | Wilamowice | Wislica | Wislica | Wislica | Cieszyn | Cieszyn | Cieszyn | Cieszyn | Cieszyn | Cieszyn | Cieszyn | Leszna G. | Rozumice | Cieszyn | Cieszyn | Cieszyn | Cieszyn | | | |
| 30 | 22 | 20 | 20 | 17 | 17 | 8 | 8 | 8 | 9 | 9 | 9 | 8 | 8 | 18 | 12 | 3 | 6 | 6 | 6 | 6 | | | | |
| 4 | 5 | 5 | 5 | 6 | 6 | 4 | 4 | 4 | 5 | 5 | 5 | 5 | 5 | 6 | 5 | 5 | 4 | 4 | 4 | 4 | | | | |
| 2000 | 2003 | 2000 | 2000 | 2000 | 2000 | 1999 | 1999 | 1999 | 2002 | 2002 | 2002 | 2002 | 2002 | 2000 | 2000 | 2005 | 2004 | 2004 | 2004 | 2004 | | | | |
| S | W | NNE | NW | WSW | W | NW | ENE | NE | SSW | S | NW | S | SSE | SSE | N | NNW | SE | SW | SE | E | | | | |
| . | 32 | 5 | 7 | 4 | 5 | 12 | 15 | 10 | 22 | 4 | 17 | 18 | 15 | 25 | 2 | 7 | 10 | 15 | 45 | . | | | | |
| 60 | 50 | . | . | . | . | 60 | 50 | 70 | 80 | 70 | 75 | 85 | 80 | . | 55 | 70 | 80 | 95 | 70 | 70 | | | | |
| 30 | 25 | . | . | . | . | 35 | 50 | 20 | 10 | 15 | 20 | 15 | . | . | 30 | 40 | . | . | 20 | 20 | | | | |
| 25 | 30 | 25 | 25 | 20 | 5 | 5 | 15 | 15 | 5 | 15 | 20 | 10 | 5 | 25 | 25 | 15 | 30 | 5 | 30 | 30 | | | | |
| 80 | 65 | 90 | 100 | 95 | 95 | 60 | 80 | 100 | 80 | 90 | 50 | 100 | 100 | 90 | 100 | 100 | 90 | 70 | 60 | 100 | | | | |
| . | 1 | 5 | . | . | . | . | . | . | . | . | . | . | . | . | . | . | . | . | . | . | | | | |
| 400 | 200 | 400 | 400 | 400 | 400 | 400 | 400 | 400 | 400 | 400 | 400 | 400 | 400 | 400 | 400 | 400 | 225 | 225 | 225 | 400 | | | | |
| 48 | 36 | 37 | 42 | 52 | 56 | 33 | 21 | 18 | 22 | 32 | 26 | 26 | 32 | 35 | 38 | 24 | 17 | 22 | 26 | 29 | | | | |
| 2 | 1 | 3 | 3 | 5 | 4 | . | . | 2 | . | . | . | . | + | . | . | 1 | . | . | . | . | | | | |
| + | . | . | . | . | . | . | . | 1 | . | . | . | . | . | . | . | . | . | . | . | . | V | III | V | |
| + | . | 2 | + | . | + | + | . | 2 | . | + | . | . | . | . | 1 | . | . | . | . | + | | | | |
| + | + | + | . | + | + | + | + | + | + | + | . | . | + | . | + | + | . | . | . | . | | | | |
| . | . | . | 1 | . | . | . | . | . | 1 | 3 | 1 | 2 | . | + | 2 | 1 | + | + | . | . | II | V | III | |
| . | . | . | . | . | . | . | . | . | + | . | . | . | . | + | . | + | . | . | . | . | | | | |
| . | . | . | + | R | + | + | + | . | 1 | + | + | + | + | + | + | + | . | . | . | . | | | | |
| . | . | . | . | . | . | . | . | . | . | . | . | . | . | . | . | . | . | . | . | . | | | | |
| . | 1 | . | . | . | . | . | . | . | . | . | . | . | . | . | . | . | . | . | . | . | III | I | III | |
| . | + | . | . | . | . | . | . | . | . | . | . | . | . | . | . | . | . | . | . | . | | | | |
| . | + | . | + | + | . | + | . | . | . | . | + | . | + | . | . | . | . | . | . | . | | | | |
| . | . | . | . | . | . | . | 2 | 3 | . | . | . | + | 1 | + | 1 | . | . | . | . | 1 | | | | |
| . | . | . | . | . | . | . | . | . | . | . | . | . | . | . | . | 1 | . | . | . | . | II | III | II | |
| . | . | . | . | . | . | . | . | . | . | . | . | . | . | . | 1 | . | . | . | . | . | | | | |
| . | . | . | . | . | R | . | . | . | . | . | . | + | . | R | + | . | . | . | . | . | | | | |
| . | . | . | . | . | . | . | . | . | . | . | . | . | . | . | . | . | . | . | . | . | I | I | I | |
| . | . | . | . | . | . | . | . | . | . | . | . | . | + | . | . | . | . | . | . | . | | | | |

| | | | | | | | | | | | | | | | | | | | | | | | |
|---|---|---|---|---|---|---|---|---|---|---|---|---|---|---|---|---|---|---|---|---|-----|-----|-----|
| . | . | . | 2 | . | 2 | . | . | . | 1 | 2 | . | . | . | + | . | + | + | + | + | 1 | | | |
| 2 | 2 | . | . | . | . | 3 | 3 | 2 | 2 | 1 | 2 | 2 | . | . | 2 | 2 | . | . | 2 | 2 | V | V | V |
| 1 | . | . | . | + | . | . | . | . | . | . | . | . | . | . | . | . | . | . | . | . | | | |
| + | + | . | + | + | + | + | + | . | + | . | + | . | + | + | . | . | . | . | . | . | | | |
| . | 3 | 3 | 1 | . | . | . | 2 | . | 4 | . | . | . | . | 1 | 2 | 2 | 2 | 1 | 1 | 3 | | | |
| 1 | 1 | . | . | . | . | . | . | + | . | 2 | 1 | 1 | . | . | 2 | 1 | . | . | . | . | IV | V | V |
| + | 1 | + | 2 | . | . | + | + | . | 1 | 2 | 1 | 2 | + | + | 2 | + | 2 | + | + | . | | | |
| . | + | . | . | . | . | . | . | . | + | + | + | + | + | + | . | + | + | . | . | . | | | |
| . | . | . | . | . | . | 3 | 1 | . | 2 | 2 | 3 | 4 | 5 | 5 | . | . | 3 | 4 | 2 | 1 | | | |
| . | . | . | . | . | . | . | . | . | . | . | . | . | . | . | 1 | . | . | . | . | . | II | V | III |
| . | . | . | . | . | . | . | . | . | . | . | . | . | . | . | . | . | . | . | . | . | | | |
| . | . | . | . | . | . | + | + | . | . | + | + | . | . | + | . | . | + | + | + | . | | | |
| . | . | . | . | . | . | . | . | . | . | . | . | . | . | . | . | . | . | . | . | . | I | . | I |
| + | . | . | . | . | . | . | . | . | . | . | . | . | . | . | . | . | . | . | . | . | I | . | I |
| 3 | . | . | 3 | . | 2 | 1 | . | . | . | 2 | 3 | 1 | 1 | . | 3 | 2 | . | . | 2 | 1 | III | IV | III |
| . | . | . | . | . | . | + | . | . | . | . | . | . | . | . | . | . | . | . | . | . | | | |
| . | . | . | . | . | . | . | . | . | . | . | . | . | . | . | . | . | . | . | . | . | I | . | I |
| . | . | . | . | . | . | . | . | . | . | . | . | . | . | . | . | . | . | . | . | . | R | . | I |
| . | . | . | 2 | 2 | . | . | . | . | . | . | . | . | . | . | . | . | . | . | . | . | I | . | I |
| + | . | . | . | + | . | . | . | . | . | . | . | . | . | . | . | . | . | . | . | . | I | . | I |
| . | . | . | . | . | . | . | . | + | . | 1 | . | . | . | + | . | . | + | . | + | . | | | |
| . | . | . | . | . | . | . | . | . | . | . | . | . | . | . | . | . | . | . | . | . | II | II | II |
| . | . | . | . | . | . | . | . | . | . | . | . | . | . | . | . | . | . | . | . | . | | | |
| . | . | . | . | . | . | . | . | . | . | . | . | . | . | . | . | . | . | . | . | . | I | III | II |
| . | . | . | . | . | . | . | . | . | 1 | . | . | + | + | . | . | . | 1 | 1 | 1 | + | I | I | I |
| . | . | . | . | . | . | . | . | . | . | . | . | . | . | . | . | . | . | . | . | . | | | |
| . | . | . | . | . | . | . | . | . | . | . | . | . | . | . | . | . | . | . | . | . | I | . | I |
| . | . | . | . | . | . | . | . | . | . | . | . | . | . | . | . | . | . | . | . | . | I | . | I |
| . | . | . | . | . | . | . | . | . | . | . | . | . | . | . | . | . | . | . | . | . | I | I | I |
| . | . | . | . | . | . | . | . | . | . | . | . | . | . | . | . | . | . | . | . | . | I | . | I |
| . | . | . | + | . | . | + | . | . | . | . | . | . | . | . | . | . | . | . | . | . | I | . | I |
| + | 2 | + | + | + | . | . | 2 | 2 | 2 | 1 | 2 | 1 | 1 | 2 | + | . | 1 | + | 2 | 2 | V | V | V |
| . | + | . | . | . | + | + | . | . | . | + | . | + | + | . | . | . | . | . | . | . | | | |
| . | + | . | . | . | . | . | . | . | . | . | . | . | . | . | . | . | . | . | . | . | II | III | III |
| + | + | . | . | . | + | + | . | . | . | . | . | + | . | + | R | . | + | 1 | . | + | II | III | III |
| . | . | . | . | . | . | . | . | . | . | . | . | . | . | . | . | . | . | . | . | . | I | II | II |
| . | . | . | . | . | . | . | . | . | . | . | . | . | . | . | . | . | . | . | . | . | | | |
| . | . | . | . | . | . | . | . | . | . | . | . | . | . | . | . | . | . | . | . | . | I | I | I |
| . | . | . | . | . | . | . | . | . | . | . | . | . | . | . | . | . | . | . | . | . | II | I | II |
| . | . | . | . | . | . | . | . | . | . | . | . | . | . | . | . | . | . | . | . | . | | | |
| . | . | . | . | . | . | . | . | . | . | . | . | . | . | . | . | . | . | . | . | . | II | II | II |
| + | . | . | . | . | . | + | . | . | . | . | . | . | . | . | . | . | . | . | . | + | II | II | II |
| . | 1 | . | 1 | . | . | . | 1 | . | . | . | . | . | . | . | + | 1 | . | . | . | + | I | II | II |
| . | . | . | . | . | . | . | . | + | . | . | . | . | . | . | . | . | . | . | . | . | | | |

| | | | | | | | | | | | | | | | |
|-----|--|---|---|---|---|---|---|---|---|---|---|---|---|---|---|
| | <i>Crataegus laevigata</i> | b | . | . | . | . | 1 | . | . | . | . | 1 | . | . | . |
| | | c | . | . | . | . | . | . | . | . | . | + | . | . | . |
| VII | <i>Viburnum opulus</i> | c | . | . | . | . | . | . | . | . | . | . | . | . | . |
| VI | <i>Daphne mezereum</i> | c | . | . | . | . | . | . | . | . | . | . | . | . | . |
| VI | <i>Cornus sanguinea</i> | b | . | . | . | . | . | . | . | + | . | . | . | . | . |
| | Runo / Herbs: | | | | | | | | | | | | | | |
| I | Ch. et *Dif Hacquetio-Fraxinetum excelsioris Marinček 1990 allietosum | | | | | | | | | | | | | | |
| | <i>*Allium ursinum</i> | | 4 | 5 | 4 | 5 | + | 4 | + | 4 | 5 | + | + | + | + |
| | <i>Hacquetia epipactis</i> | | 1 | + | 1 | + | + | R | 1 | + | + | + | 1 | 1 | 1 |
| | <i>*Ranunculus lanuginosus</i> | | . | . | . | . | . | + | + | + | + | 2 | 1 | + | 1 |
| | <i>*Symphytum tuberosum</i> | | . | . | . | . | . | + | . | . | + | 1 | 1 | 2 | 2 |
| | <i>Fragaria moschata</i> | | . | . | . | . | . | . | . | . | . | . | . | . | . |
| | <i>Arum alpinum</i> | | . | . | . | . | . | . | . | . | . | . | . | . | . |
| II | Ch. et *Dif Tilio platyphyllis-Acerenion pseudoplatani Klika 1955 | | | | | | | | | | | | | | |
| | <i>*Actaea spicata</i> | | . | . | . | . | . | 1 | + | + | . | + | . | . | . |
| | <i>*Veronica montana</i> | | . | . | . | . | . | . | + | . | . | . | . | . | + |
| III | Ch. Alno-Ulmion minoris Br.-Bl et R. Tx. 1943 | | | | | | | | | | | | | | |
| | <i>Ficaria verna</i> | | . | + | . | . | . | + | . | + | . | 4 | 3 | 2 | 2 |
| | <i>Anthriscus nitida</i> | | . | 1 | . | . | + | 1 | 2 | 1 | + | 1 | . | + | . |
| | <i>Circaea lutetiana</i> | | . | + | . | . | . | + | 2 | + | + | . | . | . | . |
| | <i>Stachys sylvatica</i> | | . | + | + | . | . | 1 | 1 | + | . | + | . | . | . |
| | <i>Lamium maculatum</i> | | . | . | . | . | . | . | . | + | + | + | + | + | + |
| | <i>Chrysosplenium alternifolium</i> | | . | . | . | . | . | . | . | . | . | . | . | . | . |
| | <i>Geranium phaeum</i> | | . | . | . | . | . | . | . | . | . | . | . | . | . |
| | <i>Festuca gigantea</i> | | . | . | . | . | . | . | . | . | . | . | . | . | . |
| IV | Ch. Carpinion betuli Issler 1931 em. Oberd.1953 | | | | | | | | | | | | | | |
| | <i>Lathyrus vernus</i> | | . | . | . | . | . | . | . | . | . | . | 1 | + | 2 |
| | <i>Vinca minor</i> | | + | + | . | . | . | . | + | . | . | . | . | . | . |
| | <i>Lathrea squamaria s.s.</i> | | . | . | . | . | . | . | . | . | + | . | . | . | + |
| | <i>Galium schultesii</i> | | . | . | . | . | . | . | . | . | . | . | . | . | . |
| V | Ch. Fagion sylvaticae R.Tx.et Diem. 1936 | | | | | | | | | | | | | | |
| | <i>Galium odoratum</i> | | . | + | + | 1 | . | . | 2 | + | . | . | . | . | . |
| | <i>Dentaria glandulosa</i> | | . | . | . | 2 | . | . | . | . | . | . | . | . | . |
| VI | Ch. Fagetalia sylvaticae Pawl. 1928 | | | | | | | | | | | | | | |
| | <i>Mercurialis perennis</i> | | 1 | 2 | + | 2 | 2 | 2 | 3 | 3 | 2 | 2 | 1 | 1 | 2 |
| | <i>Asarum europaeum</i> | | + | 1 | . | . | + | + | 1 | 1 | . | 1 | + | 1 | 1 |
| | <i>Galeobdolon luteum s.l.</i> | | + | 1 | + | 2 | 2 | 2 | + | 2 | . | 2 | 2 | 1 | 2 |
| | <i>Pulmonaria obscura</i> | | . | . | . | . | + | . | + | + | + | 2 | 2 | 2 | 1 |
| | <i>Primula elatior</i> | | . | . | + | 1 | . | . | . | R | + | 1 | 1 | 1 | 2 |
| | <i>Glechoma hederacea</i> | | . | . | . | . | 1 | + | + | + | + | + | + | 1 | + |
| | <i>Polygonatum multiflorum</i> | | . | + | . | + | . | . | . | . | . | . | 2 | 1 | 2 |
| | <i>Hepatica nobilis</i> | | + | + | . | . | . | . | + | . | . | . | + | . | . |
| | <i>Euphorbia amygdaloides</i> | | + | . | . | + | . | + | + | . | . | . | . | . | + |
| | <i>Impatiens noli-tangere</i> | | . | . | . | . | + | + | 3 | + | 1 | + | . | . | . |

| | | | | | | | | | | | | | | | | | | | | | | | |
|---|---|---|---|---|---|---|---|---|---|---|---|---|---|---|---|---|---|---|----|----|-----|-----|-----|
| 2 | . | . | + | 1 | . | . | . | . | . | . | . | . | . | . | . | . | . | . | II | I | II | | |
| + | . | . | + | + | + | + | . | . | . | . | . | . | . | . | . | . | . | . | I | . | I | | |
| . | . | . | . | . | R | . | . | . | . | . | . | . | . | . | . | . | . | . | I | II | I | | |
| . | . | . | . | R | . | . | . | . | . | . | R | R | + | . | . | . | . | I | . | I | | | |
| . | . | . | . | . | . | . | . | . | . | . | . | . | . | . | . | . | . | . | . | . | . | | |
| + | 1 | . | . | 5 | 1 | 3 | 5 | 5 | . | 3 | 1 | 5 | 2 | 4 | 3 | . | 4 | 3 | 2 | 3 | V | V | V |
| 1 | + | 1 | 2 | 1 | 2 | 2 | 2 | R | 2 | + | 1 | + | 1 | 1 | 2 | 2 | + | 1 | 1 | 2 | V | V | V |
| 1 | 1 | 1 | 1 | + | + | + | . | . | . | + | + | + | . | + | + | . | . | . | . | . | IV | III | III |
| 3 | 1 | . | . | 2 | 2 | . | . | . | . | 1 | 1 | + | 1 | + | + | + | . | + | + | 1 | III | V | III |
| . | R | . | . | . | . | . | . | . | . | . | . | . | . | . | . | . | . | . | . | . | II | . | I |
| . | . | . | . | . | . | . | . | . | 1 | . | . | . | . | . | . | . | . | . | . | . | . | . | I |
| . | . | . | . | . | . | . | . | . | . | . | . | . | . | . | . | . | . | . | . | . | . | . | I |
| . | + | R | . | . | . | . | . | . | . | + | . | . | . | . | + | . | . | . | . | . | II | I | II |
| . | . | + | . | . | + | . | . | . | . | . | . | . | . | + | . | . | . | . | . | . | II | I | I |
| 1 | 3 | 1 | 2 | . | . | . | + | . | 1 | . | + | 1 | + | . | + | . | . | 1 | . | + | III | III | III |
| + | + | 1 | + | + | . | . | . | . | . | . | . | + | . | . | + | . | . | . | . | . | III | I | III |
| . | + | . | . | 1 | 2 | . | . | + | 1 | 1 | 1 | + | 1 | . | . | . | . | . | . | . | III | III | III |
| . | . | . | . | 1 | 1 | . | 1 | . | . | + | . | + | + | . | . | . | . | . | . | + | III | II | II |
| + | + | . | . | . | . | . | + | + | . | . | . | . | . | . | . | . | + | R | . | + | III | II | II |
| . | . | + | . | . | + | . | . | . | . | . | . | . | . | . | . | . | . | . | . | . | I | . | I |
| . | . | . | + | . | R | . | . | . | . | . | . | . | . | R | . | . | . | . | . | . | I | I | I |
| . | . | . | . | + | + | . | . | . | . | . | . | . | . | . | . | . | . | . | . | . | I | . | I |
| + | R | . | + | . | + | . | . | . | . | . | + | . | + | + | + | + | . | . | + | . | II | III | II |
| . | . | 1 | . | . | . | . | . | . | . | . | . | . | . | . | . | . | . | . | . | . | I | . | I |
| . | . | . | . | . | . | . | . | . | . | + | . | . | . | . | . | . | . | . | . | 1 | I | I | I |
| + | . | . | . | . | . | . | . | . | + | . | . | . | . | . | . | . | . | . | . | . | I | I | I |
| . | . | 2 | + | + | 2 | + | . | . | 2 | 1 | 3 | 1 | 2 | + | . | . | . | + | . | . | III | III | III |
| . | . | . | . | . | . | . | . | . | . | 1 | . | . | . | . | . | . | . | . | . | . | I | I | I |
| + | 2 | + | . | 2 | + | + | 2 | 2 | 3 | 1 | 1 | . | 4 | 1 | + | 3 | 1 | + | 1 | . | V | V | V |
| 1 | 2 | 1 | 2 | 1 | 1 | 1 | . | . | 1 | 2 | 2 | + | 1 | 2 | 2 | 1 | 1 | 1 | + | + | IV | V | V |
| 1 | 1 | 2 | 1 | 2 | 1 | 2 | 2 | 2 | . | . | . | 1 | . | 2 | + | + | + | + | + | 1 | V | IV | V |
| + | . | + | 2 | 2 | 2 | + | . | . | 1 | 1 | . | . | . | . | + | . | . | R | . | . | IV | II | III |
| 1 | + | + | 1 | 1 | 1 | 2 | . | . | . | + | . | . | . | + | 1 | . | . | . | . | + | IV | II | III |
| R | + | . | 1 | . | + | + | + | + | + | . | . | . | . | . | . | . | . | . | . | . | IV | I | III |
| 2 | + | . | 1 | + | . | + | . | . | 2 | 1 | 1 | . | 1 | + | + | 1 | + | + | + | . | III | V | III |
| + | + | . | . | . | + | 1 | . | . | . | + | . | . | . | . | + | + | . | + | + | + | II | III | III |
| . | . | . | . | + | + | 1 | . | . | 1 | . | . | . | 1 | + | + | 1 | . | . | + | . | II | III | III |
| . | . | + | . | + | . | . | . | . | . | . | . | . | . | + | + | . | . | . | . | . | II | I | II |

| | | | | | | | | | | | | | | |
|------|--|---|---|---|---|---|---|---|---|---|---|---|---|---|
| | <i>Paris quadrifolia</i> | . | . | . | . | . | . | . | . | . | 1 | . | . | |
| | <i>Isopyrum thalictroides</i> | . | . | + | . | . | . | . | + | . | . | 1 | + | 1 |
| | <i>Euphorbia dulcis</i> | . | . | . | . | . | . | . | + | . | . | 1 | + | + |
| | <i>Ajuga reptans</i> | . | . | . | . | . | . | . | + | + | + | . | . | + |
| | <i>Carex sylvatica</i> | . | . | . | . | . | . | . | + | . | . | + | . | . |
| | <i>Adoxa moschatellina</i> | . | . | . | . | . | . | . | . | . | . | + | + | + |
| | <i>Lilium martagon</i> | . | . | . | . | . | . | . | . | . | . | 1 | + | 1 |
| | <i>Galanthus nivalis</i> | + | . | + | . | . | . | . | . | . | . | 2 | 1 | 1 |
| | <i>Sanicula europaea</i> | . | . | . | . | . | . | . | . | . | . | . | . | . |
| | <i>Corydalis cava</i> | . | . | . | + | . | . | . | . | . | . | 2 | 1 | 2 |
| | <i>Dryopteris filix-mas</i> | . | . | . | . | . | . | . | + | . | . | . | . | . |
| | <i>Astrantia major</i> | . | . | . | . | . | . | . | . | . | . | . | . | . |
| VII | Ch. Quercu-Fagetea Br.-Bl. et Vlieg. 1937 | | | | | | | | | | | | | |
| | <i>Anemone nemorosa</i> | . | + | + | + | . | . | . | + | . | . | 1 | 2 | 1 |
| | <i>Aegopodium podagraria</i> | + | . | . | . | . | 2 | . | 3 | 1 | 2 | 2 | 3 | 3 |
| | <i>Milium effusum</i> | . | + | . | . | . | 1 | 1 | + | . | + | + | 1 | . |
| | <i>Viola reichenbachiana</i> | . | + | . | . | . | . | . | . | . | + | + | + | . |
| | <i>Geum urbanum</i> | . | . | . | . | . | + | . | . | . | 2 | + | + | + |
| | <i>Geranium robertianum</i> | . | . | . | . | 2 | . | . | . | 1 | . | + | . | . |
| | <i>Brachypodium sylvaticum</i> | . | . | . | . | . | . | + | . | . | + | . | . | . |
| | <i>Poa nemoralis</i> | . | . | . | . | . | . | . | . | . | . | . | . | . |
| | <i>Salvia glutinosa</i> | . | . | . | . | 1 | . | . | . | . | . | . | . | . |
| | <i>Campanula trachelium</i> | . | . | . | . | . | . | . | . | . | . | . | . | . |
| | <i>Melica nutans</i> | . | . | . | . | . | . | . | . | . | . | . | . | . |
| VIII | Ch. Betulo-Adenostyletea Br.-Bl. 1948 | | | | | | | | | | | | | |
| | <i>Petasites albus</i> | . | . | . | . | . | . | . | . | . | . | . | . | . |
| | <i>Senecio nemorensis</i> s.s. | . | . | . | . | . | . | . | . | . | . | . | . | . |
| IX | Ch. Epilobietea angustifolii R. Tx. Et Prsg. 1950 | | | | | | | | | | | | | |
| | <i>Fragaria vesca</i> | . | . | . | . | . | . | . | . | . | . | . | . | . |
| | <i>Senecio fuchsii</i> | . | . | . | . | . | . | . | + | . | . | . | . | . |
| X | Inne / Other: | | | | | | | | | | | | | |
| | <i>Urtica dioica</i> | . | . | . | . | 1 | . | . | + | + | 2 | 2 | 1 | 1 |
| | <i>Oxalis acetosella</i> | . | + | . | 1 | . | . | . | + | . | . | . | . | . |
| | <i>Galium aparine</i> s.s. | . | . | . | . | + | 1 | . | + | + | + | . | 1 | 1 |
| | <i>Maianthemum bifolium</i> | . | . | . | . | . | . | . | . | . | . | . | 1 | . |
| | <i>Alliaria petiolata</i> | . | . | . | . | . | . | . | . | + | . | . | . | . |
| | <i>Athyrium filix-femina</i> | . | . | . | . | . | + | . | . | . | . | . | . | . |
| | <i>Impatiens parviflora</i> | . | . | . | . | . | + | . | + | . | . | . | . | . |
| | <i>Dryopteris carthusiana</i> | . | . | . | + | . | . | . | . | . | . | . | . | . |
| | <i>Hypericum hirsutum</i> | . | . | . | . | . | . | . | . | . | . | . | . | . |
| | <i>Chaerophyllum hirsutum</i> s.s. | . | . | . | . | . | . | . | . | . | . | . | + | . |
| | <i>Carex brizoides</i> | . | . | . | . | . | . | . | . | . | . | . | . | . |

Gatunki sporadyczne / Occasionally species: *Anemone ranunculoides* 526:++; *Caltha palustris* 5:1; *Carex panicea* 617:++; *Carex pilosa* 34:3; *Carex* sp. 540:++; *Colchicum autumnale* 552:1; 526:R; *Deschampsia caespitosa* 415:++; *Dryopteris dilatata* 414:++; *Equisetum arvense* 526:++; 617:++; *Eurhynchium* sp. 314:++; *Fissidens taxifolius* 512:++; *Melandrium rubrum* 540:++; *Myosoton aquaticum* 526:++; *Phyteuma spicatum* s.s. 414:R; *Plagiotecium* sp. 303:++; *Pteridium aquilinum* 540:++; *Pyrus communis* (b) 526:++; *Rubus hirtus* 616:++; *Rubus idaeus* 214:1; *Rubus plicatus* 616:++; *Rumex* sp. 540:R; *Rumex sanguineus* 616:++; *Scilla bifolia* 526:++; *Scrophularia nodosa* 526:R; *Stellaria holostea* 540:++; *Taraxacum sect. vulgaria* 552:R; 525:+

Objaśnienia skrótów: **Ch.** - gatunek charakterystyczny / characteristic species; **Dif*** - gatunek lokalnie wyróżniający / Local differential species

| | | | | | | | | | | | | | | | | | | | | | | | |
|---|---|---|---|---|---|---|---|---|---|---|---|---|---|---|---|---|-----|----|----|---|-----|-----|-----|
| . | 1 | + | 2 | + | + | . | . | . | . | + | + | . | . | . | . | . | II | II | II | | | | |
| . | . | 2 | . | . | . | . | + | + | . | . | . | 1 | . | . | . | 1 | II | I | II | | | | |
| 1 | . | + | + | 2 | 1 | . | . | . | . | + | + | + | . | . | . | . | III | II | II | | | | |
| + | . | + | + | + | . | . | . | . | . | . | . | . | . | . | . | . | II | . | II | | | | |
| . | . | + | + | + | + | + | . | . | 1 | + | + | . | . | . | . | . | II | II | II | | | | |
| + | . | + | 1 | + | + | . | . | . | . | . | . | . | . | . | . | . | II | . | II | | | | |
| . | . | . | . | . | . | . | . | . | . | . | . | . | + | 1 | . | . | I | I | I | | | | |
| 2 | . | . | . | . | . | . | . | . | . | . | . | . | . | + | . | . | I | I | I | | | | |
| . | . | . | + | . | . | . | . | . | . | . | . | . | . | . | + | R | + | I | II | I | | | |
| . | . | . | . | . | . | . | 1 | 1 | . | . | . | . | . | . | . | . | II | . | I | | | | |
| . | R | . | . | + | + | . | . | . | . | . | . | . | + | . | . | . | I | I | I | | | | |
| + | . | . | . | 1 | . | . | . | . | . | . | . | . | . | . | . | . | I | . | I | | | | |
| 2 | 1 | + | 2 | 1 | 1 | 1 | . | . | 2 | 1 | 2 | + | 1 | . | 3 | 2 | + | 1 | 1 | 2 | IV | V | IV |
| 3 | 1 | 3 | 2 | 2 | 1 | + | . | . | . | 2 | . | + | . | + | 2 | 1 | 1 | 1 | + | + | IV | IV | IV |
| + | + | + | + | + | + | . | . | . | . | + | + | + | + | + | . | . | . | . | . | . | III | III | III |
| . | . | . | . | + | + | + | . | . | + | . | . | . | . | . | . | . | . | R | . | . | II | II | II |
| + | . | + | + | + | 1 | . | . | . | . | + | . | . | . | . | . | . | . | . | + | . | III | I | II |
| . | + | + | . | + | + | . | . | . | . | . | . | . | . | . | . | . | . | . | . | . | II | . | II |
| . | . | . | . | . | 1 | . | . | . | + | . | . | . | . | . | . | . | . | . | . | . | I | I | I |
| + | . | . | . | + | . | . | . | . | . | . | 1 | . | . | . | . | . | . | . | . | . | I | I | I |
| . | + | . | . | . | . | . | . | . | . | . | . | + | + | . | . | . | . | . | . | . | I | I | I |
| . | . | + | + | R | R | . | . | . | . | . | . | . | . | . | . | . | . | . | . | . | I | . | I |
| . | . | . | . | . | . | . | . | . | . | + | . | . | 1 | . | . | . | . | . | . | . | . | I | I |
| . | . | + | + | . | . | . | . | . | . | . | . | . | . | . | . | . | . | . | . | . | I | . | I |
| + | . | . | + | . | . | . | . | . | . | . | . | . | . | . | . | . | . | . | . | . | I | . | I |
| + | . | . | + | R | + | + | . | . | . | . | . | . | R | . | . | . | . | . | . | . | II | I | I |
| . | . | . | . | . | . | . | . | . | . | . | . | . | . | + | . | . | . | . | . | . | I | I | I |
| + | + | + | + | 1 | 1 | . | 1 | + | . | . | . | . | . | . | . | . | . | . | + | . | IV | I | III |
| . | . | + | . | + | + | + | . | . | + | + | . | . | . | . | + | . | . | . | . | . | II | II | II |
| + | . | + | 1 | . | . | . | . | + | . | . | . | . | . | 1 | . | . | . | . | . | . | III | I | II |
| . | . | . | + | . | . | . | . | . | . | . | . | + | + | . | . | . | . | . | R | . | I | II | I |
| . | + | . | . | . | . | . | . | + | . | . | . | . | . | . | . | . | . | . | . | . | I | . | I |
| . | + | + | . | . | + | . | . | . | . | . | . | + | . | . | + | . | . | . | . | . | I | I | I |
| + | . | 1 | . | + | 1 | . | . | . | . | . | . | . | . | . | . | . | . | . | . | . | II | . | I |
| . | . | . | . | + | + | . | . | . | . | . | . | + | . | + | . | . | . | . | . | . | I | I | I |
| . | . | . | . | + | + | . | . | . | . | . | . | . | . | . | . | . | . | . | . | . | I | . | I |
| + | . | . | . | + | . | . | . | . | . | . | . | . | . | . | . | . | . | . | . | . | I | . | I |
| . | . | . | . | + | 2 | . | . | . | . | . | . | . | . | . | . | . | . | . | . | . | I | . | I |

charakteryzują się *Mercurialis perennis*, *Asarum europeum*, *Ficaria verna* oraz *Galeobdolon luteum*. *Hacquetia epipactis* odznacza się niską ilościowością, niewielkimi kępkami i długimi łodygami.

W podzespolu *allietosum* wyróżniono dwa warianty – typowy i bukowy z *Fagus sylvatica*:

1.1.2.1. Wariant typowy charakteryzuje się znacznym udziałem w warstwie drzew *Fraxinus excelsior* i *Quercus*

robur, natomiast w drugim piętrze występują najobficiej *Carpinus betulus*, *Acer campestre* i *Tilia cordata*. Warstwę krzewów reprezentują *Sambucus nigra* oraz *Crataegus monogyna* i *C. laevigata*. Warstwa runa charakteryzuje się dużo większym udziałem poszczególnych gatunków niż w wariacie z *Fagus sylvatica*. *Hacquetia epipactis* odznacza się małą liczebnością, w przeciwieństwie do dużego udziału gatunków ze związku *Alno-Ulmion*, szczególnie *Ficaria verna*; a także z rzędu *Fagetalia sylvaticae*, gdzie wyróżnia się *Mercurialis perennis*. W klasie *Quercus-Fagetea* duży współczynnik pokrycia ma *Aegopodium podagraria*. Wydaje się, że gdyby nie spory udział *Quercus robur*, wariant ten można by uznać za całkowicie naturalny i optymalny dla *Hacquetia epipactis*, z zastrzeżeniem konkurencji międzygatunkowej.

1.1.2.2. Wariant bukowy z *Fagus sylvatica* w warstwie drzew oprócz gatunku, od którego wziął nazwę, charakteryzuje się udziałem *Tilia cordata*, *Acer pseudoplatanus*, *Quercus robur* oraz *Larix decidua*. Warstwę krzewów reprezentuje właściwie tylko *Sambucus nigra*. W runie, tak jak i w poprzednim wariacie, dominuje *Allium ursinum*, *Hacquetia epipactis* charakteryzuje się większym udziałem, a *Ficaria verna* występuje sporadycznie w przeciwieństwie do poprzedniego wariantu. Istotnie większą stałość osiągają *Galium odoratum*, *Mercurialis perennis*, *Asarum europaeum* i *Anemone nemorosa*. Pozostałe gatunki są częstsze w wariacie typowym, a także większa jest średnia liczba wszystkich gatunków w poszczególnych zdjęciach (średnio o 5 gatunków).

2. Grądy – *Carpinion betuli*

2.1. Grąd subkontynentalny – wschodniopolski – *Tilio cordatae-Carpinetum betuli*, fragmenty zespołu

W przeciwieństwie do *Hacquetio-Fraxinetum excelsioris* fitocenozy grądu wschodniopolskiego z cieszyńską porastają najczęściej płaty w jej oderwanych stanowiskach. Na Pogórzu Cieszyńskim zanotowano tylko jedną powierzchnię grądową (zdjęcie fitosocjologiczne nr 11). Wszystkie miejsca objęte zdjęciami fitosocjologicznymi zaklasyfikowanymi do tego zespołu wyróżniają się płaską powierzchnią lub nieznacznym nachyleniem terenu. Warstwę drzew budują zwykle *Quercus robur*, *Acer pseudoplatanus* i *Carpinus betulus*, które występują w obu piętrach drzew. Nieznaczny udział wykazują również *Larix decidua* i *Alnus glutinosa*. W skład warstwy krzewów wchodzi *Sambucus nigra*, *Corylus avellana* i *Viburnum opulus*. *Hacquetia epipactis* charakteryzuje się średnim współczynnikiem pokrycia, w przybliżeniu na poziomie pośrednim pomiędzy wariantami brzoźstowym i niekształconym podzespołu *Hacquetio-Fraxinetum excelsioris typicum*. W runie brak gatunków charakterystycznych dla związku *Fagion sylvaticae*, a także dla związku *Carpinion betuli*, w tym charakterystycznych dla zespołu. Znaczącym pokryciem odznaczają się *Polygonatum multiflorum*, *Hedera helix*, *Pulmonaria obscura*, *Asarum europaeum*, *Aegopodium podagraria* i *Galeobdolon luteum*. Dosyć znaczny jest również udział *Paris quadrifolia*, *Ficaria verna* i *Oxalis acetosella*.

2.2. Grąd środkowoeuropejski – zachodniopolski – *Galio sylvatici-Carpinetum betuli*, fragmenty zespołu

Zespół zidentyfikowano jedynie w Grudziach. Fragmenty zespołu są bardzoubożone gatunkowo, chociaż występuje charakterystyczny *Ranunculus auricomus*. Drzewostan ma budowę dwupiętrową. Na pierwsze piętro składają się *Quercus robur*, *Tilia cordata*, *Ulmus laevis*, natomiast na drugie *Carpinus betulus* i *Acer pseudoplatanus*. Warstwa krzewów jest bardzo gęsta i zajmuje do 50% powierzchni. Budują ją *Sambucus nigra*, *Acer pseudoplatanus* i *A. platanoides*, *Fraxinus excelsior*, *Tilia cordata* i *Padus avium*. Cieszyńianka zajmuje bardzo niewielkie fragmenty dna lasu. Poza tym runo jest bardzo ubogie i zawiera niewielkie ilości *Aegopodium podagraria*, *Anemone nemorosa*, *Ficaria verna*, *Viola reichenbachiana*, *Ribes uva-crispa* oraz sporo siewek głównych gatunków drzewiastych. Znaczny udział ma również *Hedera helix*.

4. Dyskusja

Duże zainteresowanie cieszyńską wiosenną na przestrzeni wielu lat sprawiło, że dostępne są różnorodne publikacje opracowane przez autorów reprezentujących różne dziedziny nauki, pochodzących z różnych środowisk i okresu, co niesie za sobą wiele sprzecznych i nie zawsze pewnych informacji, których nie można jednoznacznie potwierdzić.

W najwcześniejszych opracowaniach podkreślano przywiązanie *Hacquetia epipactis* do wielogatunkowych lasów liściastych. Hegi (1926) podaje, że cieszyńianka w Europie występuje w lasach liściastych, a także w olszynach i wysoko w górach na trawiastych zboczach w sąsiedztwie kosodrzewiny. Następnie lasy te zaliczono do rzędu *Fagetalia* (Koczwara 1960). W pracach z Polski wspomina się o przynależności cieszyńianki do konkretnego zespołu. Kozłowska (1936) zaliczyła cieszyńiankę do zespołu *Fagetum calcareum cieszyńicum*, jednak najczęściej w literaturze pojawia się stwierdzenie, że optimum jej występowania to zespoły grądowe (Tumidajowicz 1964; Pelc 1969; Guzikowa 1970; Duda et al. 2001; Henel 2006; Gajewski et al. 2011). Wika i in. (2014) opisali cieszyńiankę w żywej buczynie – jako wariant z *Hacquetia epipactis* (stanowiska w rezerwacie Skarpa Wiślicka). Henel (2006) dodatkowo wymienia łągi jesionowo-olszowe i wiązowo-jesionowe oraz bagienne olszyny górskie. Na Słowacji z kolei podawano tę roślinę ze zbiorowiska „Vápnitá lipová javorina vyššieho stupňa”, należącego do związku *Tilieto-Aceretum* (Hančinský 1972). W 1990 r. Marinček opisał z terenu Alp wapiennych zespół *Hacquetio-Fraxinetum excelsioris*, który następnie zidentyfikowano w Austrii (Mucina et al. 1993). Jego centrum występowania znajduje się w Alpach Julijskich, Austrii i Chorwacji. W Polsce syntakson opisano z rezerwatów „Skarpa Wiślicka”, „Lasek Miejski nad Puńcówką”, „Lasek Miejski nad Olzą” oraz fragmenty z Zespołu Przyrodniczo-Krajobrazowego „Lasek Miejski w Błogocicach” (Różański 2001a, 2001b; Różański, Dziedzic 2003).

Mozaika siedlisk Pogórza Cieszyńskiego oraz wybranych stanowisk z całej Polski nie była łatwa do analizy,

a trudności pogłębiały jeszcze nieznaczne różnice w wartościach podobieństw pomiędzy grupami i pojedynczymi zdjęciami, które reprezentowały bardzo bliskie sobie siedliska będące biochorą dla jednego gatunku rośliny – *Hacquetia epipactis*. Podczas analizy okazało się, że żyzne lasy liściaste z cieszynianką, zlokalizowane na Pogórzu Cieszyńskim, klasyfikowane wcześniej jako grądy niskie lub łęgi, można identyfikować z zespołem *Hacquetio-Fraxinetum excelsioris* ze związku *Tilio-Acerion* (Rózański 2001a, 2001b; Rózański, Dziedzic 2003), a tylko nieliczne fitocenozy ze stanowiskami *Hacquetia epipactis* reprezentują nietypowe zbiorowiska grądowe ze związku *Carpinion betuli*. Dodatkowo z przeprowadzonych badań wynika, że optimum występowania *Hacquetia epipactis* w zwartym zasięgu w Polsce to *Hacquetio-Fraxinetum excelsioris*, mimo że w wielu miejscach zespół ten jest mocno zmieniony, bądź trudny do identyfikacji, a ponadto zubożony o charakterystyczne dla południowo-europejskiego zasięgu gatunki. Problem ten dał podstawę do wyróżnienia dwóch, różniących się od siebie podzespołów (*typicum* i *allietosum*). Marinček (1990) wyróżnił 2 podzespoły – *dentarietosum trifoliae* (w tym wariant z *Allium ursinum*) oraz *omphalodetosum*. Żaden z gatunków wyróżniających słoweńskie podzespoły nie wystąpił w fitocenozach z cieszynianką na terenie Polski. Klasyfikacja zdjęć fitosocjologicznych wykazała, że aż 78% wszystkich powierzchni przynależy do *Hacquetio-Fraxinetum excelsioris*, 12% reprezentuje zespoły grądowe, a 10% bliżej niezidentyfikowane fitocenozy.

Gatunki charakterystyczne i wyróżniające dla zespołu *Hacquetio-Fraxinetum excelsioris*, takie jak: *Lamium orvala*, *Helleborus odorus*, *Oryzopsis virescens*, *Crocus neapolitanus*, *Omphalodes verna*, mają często południowo-europejski zasięg i nie występują w Polsce. Inne, takie jak: *Actaea spicata*, *Orchis pallens*, *Fragaria moschata*, występują bardzo rzadko w pogórskim lesie brzostowo-jesionowym (tab.1,2). Może to być wynikiem tego, że *Hacquetio-Fraxinetum excelsioris* jest bardzo słabo poznany w Polsce i reprezentuje kresową, bardzo zubożoną postać syntaksonu. Gatunki najczęściej występujące wraz z cieszynianką, czyli *Symphytum tuberosum*, *Allium ursinum*, *Ranunculus lanuginosus*, *Corydalis cava*, *Polygonatum multiflorum* i *Isopyrum thalictroides*, jako dominujące i wyróżniające w zespole wymieniają również Mucina i in. (1993) z Austrii.

Cieszynianka wiosenna zajmuje specyficzne mikrosiedliska i nie wykazuje tendencji do rozprzestrzeniania się. Tumidajowicz (1964) stwierdziła brak populacji cieszynianki w sąsiednich lasach o podobnych warunkach siedliskowych, jakimi cechuje się stanowisko w Mogilanach, brak rozprzestrzeniania się tam tego gatunku potwierdzają badania Gajewskiego i in. (2011). Podobnie dzieje się na Pogórzu Cieszyńskim, gdzie roślina trzyma się ściśle stanowiska, nie zmienia go i nie kolonizuje nowych miejsc, a jedynie wykazuje coroczne fluktuacje liczebności na stanowisku (Rózański 2001b; Rózański, Dziedzic 2003). Zachowanie fitocenoz pogórskiego lasu brzostowo-jesionowego pozwoli na utrzymanie oraz przetrwanie cieszynianki

wiosennej jako gatunku związanego z tym syntaksonem. Na terenie Pogórza Cieszyńskiego znajdują się cztery miejsca występowania cieszynianki objęte ochroną rezerwatową. Ponadto szczególna ochrona tej rośliny, na terenach niepodlegających ustawowym formom ochrony przyrody, zapewniana jest przez leśników na gruntach w zarządzie Lasów Państwowych. Racjonalna gospodarka leśna, ze względu na konieczność utrzymania zajmowanych przez tę roślinę fitocenoz, może przyczynić się do skutecznej jej ochrony czynnej, co sygnalizowano w różnych opracowaniach dotyczących cieszynianki. Najważniejsze to niedopuszczanie do nadmiernego odnowienia naturalnego gatunków niezwiązanych ze zbiorowiskiem *Hacquetio-Fraxinetum excelsioris* oraz zapobieganie nadmiernemu zacienieniu i prześwietleniu (Duda et al. 2001; Malara et al. 2004; Henel 2006). Istnieje pogląd, że teren Pogórza Cieszyńskiego, który obecnie – z uwagi na żyzne gleby – w większości charakteryzuje się polami uprawnymi lub pozostałymi po nich nieużytkami, w przeszłości porastała puszcza pierwotna (Wilczek et al. 2014), prawdopodobnie ze znacznie większą liczbą płatów zbiorowiska *Hacquetio-Fraxinetum excelsioris* niż obecnie. Świadczyć o tym może występowanie cieszynianki na każdym, nawet małym obszarze leśnym tego terenu, chociaż w ograniczonych i specyficznych mikrosiedliskach.

5. Podsumowanie wyników i wnioski

Na podstawie badań sformułowano następujące wnioski:

1. Głównym zbiorowiskiem z udziałem cieszynianki wiosennej w Polsce jest pogórski las brzostowo-jesionowy – *Hacquetio-Fraxinetum excelsioris*, zanotowany na prawie wszystkich objętych analizą stanowiskach na Pogórzu Cieszyńskim, a także poza nim (Kotlina Żywiecka, Pogórze Śląskie i fragmentarycznie na Śląsku Opolskim).

2. Zbiorowiska na izolowanych stanowiskach cieszynianki reprezentowane są przez dwa zespoły grądowe – fragmenty grądu wschodniopolskiego – *Tilio cordatae-Carpinetum betuli* (Pogórze Wielickie, Obniżenie Górnej Warty) oraz fragmenty grądu zachodniopolskiego – *Galio sylvatici-Carpinetum* (Grudzice).

3. Część fitocenoz wykazuje bardzo silne zniekształcenie, przez co niemożliwa jest ich klasyfikacja (Beskid – Śląski i Żywiecki). Pozostałe fitocenozy wykazują charakter przejściowy i nie zostały sklasyfikowane, ze względu na ich wydzielenie z diagramu.

4. W zespole *Hacquetio-Fraxinetum excelsioris* po raz pierwszy w Polsce zostały wydzielone podzespoły *typicum* i *allietosum* oraz dla każdego z nich warianty.

5. Za wyróżniające zespół należałoby uznać te gatunki, które najczęściej występują z cieszynianką wiosenną, czyli *Symphytum tuberosum*, *Allium ursinum*, *Ranunculus lanuginosus*, *Corydalis cava*.

Konflikt interesów

Autor deklaruje brak potencjalnych konfliktów.

Podziękowania

Serdeczne podziękowania składam dr. inż. Wojciechowi Róžańskiemu oraz recenzentom za okazaną pomoc, przydatne rady i cenne wskazówki.

Literatura

- Duda J., Puchalski J., Szendera W. 2001. Badania nad rozmieszczeniem i generatywnym rozmnażaniem cieszyńskiej wiosennej *Hacquetia epipactis* (Scop.) DC. *Biuletyn Ogródów Botanicznych* 10: 23–29.
- Dzwonko Z. 1977a. The use of numerical classification in phytosociology - Zastosowanie klasyfikacji numerycznej w fitosocjologii. *Fragmenta Floristica et Geobotanica, series Polonica* 23(3-4): 327–343.
- Dzwonko Z. 1977b. Numeryczna klasyfikacja zbiorowisk leśnych Gór Stołowych (Polskie Karpaty Wschodnie). *Fragmenta Floristica et Geobotanica, series Polonica* 23(3-4): 345–353.
- Dzwonko Z., Grodzińska K. 1979. Numerical classification of epilithic and xerothermic communities in the Pieniny Mountains (Western Carpathies). *Fragmenta Floristica et Geobotanica, series Polonica* 25(4): 493–508.
- Gajewski Z., Sitek E., Nowak B. 2011. Porównanie dwóch wyspowych populacji *Hacquetia epipactis* (Scop.) DC. na Pogórzu Wielickim. *Acta Botanica Silesiaca* 7: 177–188.
- Guzik J., Guzikowa M., Tumidajowicz D., Nejfeld P. 2008. Cieszyńska wiosenna – *Hacquetia epipactis* (Scop.) DC, w: Czerwona Księga Karpat Polskich. Rośliny naczyniowe (red. Z. Mirek, H. Piękoś-Mirkowa), Instytut Botaniki im. W. Szafera PAN, Instytut Ochrony Przyrody PAN, Kraków, s. 270–272.
- Guzikowa M. 1970. Cieszyńska wiosenna. *Chrońmy Przyrodę Ojczyznę* 26(3): 16–26.
- Hančinský L. 1972. Lesné typy Slovenska. Vydavateľstvo Kniž a Casopisov, Bratislava.
- Hegi G. 1926. *Illustrierte Flora von Mittel-Europa* 5(2): 959–961.
- Henel A. 2006. Materiały do atlasu rozmieszczenia oraz stanu zasobów roślin chronionych i zagrożonych rejonu górnośląskiego – PRESS. Część 10. *Hacquetia epipactis* (Scop.) DC. (Apiaceae) w województwie śląskim. *Natura Silesiae Superioris* 9: 5–19.
- Karcz J., Trząski L. 1995. Struktura owoców *Hacquetia epipactis* (Scop.) DC. Materiały konferencji i sympozjów 50 Zjazdu PTB, 166 s.
- Koczwara M. 1960. Rodzina Umbelliferae, Baldaszkowate, w: Flora Polska (red. W. Szafer, B. Pawłowski). PWN, Kraków, s. 7–19.
- Kolbenheyer K. 1862. Flora von Teschen und Bielitz. Verhandl. der k.k. zool.-bot. Gesellschaft in Wien. B 12: 1185–1220.
- Kozłowska A. 1936. Charakterystyka zespołów leśnych Pogórza Cieszyńskiego. Wydawnictwo Śląskie PAU. *Prace Biologiczne* 1: 1–78.
- Malara J., Gancarczyk-Gola M., Gola T. 2004. Charakterystyka populacji cieszyńskiej wiosennej *Hacquetia epipactis* (Scop.) DC. w Porębie koło Zawiercia. *Chrońmy Przyrodę Ojczyznę* 60(2): 61–68.
- Marinček L. 1990. Beitrag zur Kenntnis der Edellaubwalder Illyriens, w: Illyrische Einstrahlungen im ostalpin-dinarischen Raum (hrsg. I. Szabó) Pp. Pannon Agraruniversitat. Keszthely, 51–58.
- Matuszkiewicz W. 2005. Przewodnik do oznaczania zbiorowisk leśnych Polski. PWN, Warszawa.
- Mirek Z., Piękoś-Mirek H., Zajac A., Zajac M. 2002. Flowering Plants and Pteridophytes of Poland – Krytyczna lista roślin naczyniowych Polski. Biodiversity of Poland. Vol. 1. Instytut Botaniki PAN, Kraków, 442 s.
- Mucina L., Grabherr G., Wallnöfer S. 1993. Pflanzengesellschaften Österreichs. III. Wälder und Gebüsch. Gustav Fischer, Jena-Stuttgart-New York.
- Pawłowski B. 1972. Skład i budowa zbiorowisk roślinnych oraz metody ich badania, w: Szata roślinna Polski (red. W. Szafer, K. Zarzycki). wyd. 2. PWN, Warszawa, s. 237–268.
- Pelc S. 1969. Charakterystyka geobotaniczna Pogórza Cieszyńskiego. *Fragmenta Floristica et Geobotanica Polonica* 15 (4): 443–468.
- Róžański W. 1988. Relacja podobieństwa w fitosocjologicznych badaniach lasów Karpackich. AR Kraków. Msc. pracy doktorskiej.
- Róžański W. 2001a. Roślinność rezerwatu „Lasek Miejski nad Olzą”, w: J. Górniak, M. Jaworski. Plan ochrony leśno-florystycznego rezerwatu przyrody „Lasek Miejski nad Olzą” na okres od 01.01.2001 do 31.12.2020. Biuro Urządzania Lasu i Geodezji Leśnej, Oddział Kraków.
- Róžański W. 2001b. Roślinność rezerwatu „Lasek Miejski nad Puńcówką”. W: J. Górniak, M. Jaworski. Plan ochrony leśno-florystycznego rezerwatu przyrody „Lasek Miejski nad Puńcówką” na okres od 01.01.2001 do 31.12.2020. Biuro Urządzania Lasu i Geodezji Leśnej Oddział Kraków.
- Róžański W. Dziedzic K. 2003. Waloryzacja przyrodnicza zespołu przyrodniczo-krajobrazowego „Lasek Miejski w Błogocicach” w Cieszynie, Cieszyn.
- Simm K. 1924. *Hacquetia epipactis* w okolicy Cieszyna. *Ochrona Przyrody* 4: 98–100.
- Skrzydłowski A. 2000. Charakterystyka fitosocjologiczna żywnych lasów liściastych na Pogórzu Cieszyńskim. Katedra Botaniki Leśnej i Ochrony Przyrody AR Kraków. Msc. pracy magisterskiej.
- Sneath P. H. A., Sokal R. R. 1973. Numerical taxonomy. The principles and practice of numerical classification. San Francisco, Freeman & Comp., 573 s.
- Szafer W. 1929. Element górski we florze niżu polskiego. Rozprawy Wydziału Matematyczno-Przyrodniczego, T. 69, Dział B.
- Tumidajowicz D. 1964. Występowanie *Hacquetia epipactis* (Scop.) DC. w okolicy Mogilan oraz ogólny zasięg tego gatunku. *Fragmenta Floristica et Geobotanica, series Polonica* 10(2): 173–184.
- Wika S., Wilczek Z., Bregin M., Gorczyca M. 2014. Roślinność rezerwatu przyrody „Skarpa Wiślicka” na Pogórzu Śląskim. *Acta Botanica Silesiaca* 10: 119–139.
- Wilczek Z., Wika S., Gorczyca M., Bregin M. 2014. Flora roślin naczyniowych rezerwatu przyrody „Skarpa Wiślicka” na Pogórzu Śląskim. *Acta Botanica Silesiaca* 10: 99–118.
- Wimmer F. 1857. Flora von Schlesien. Breslau, 436–437.
- Zajac A., Zajac M. (red.) 2001. Atlas rozmieszczenia roślin naczyniowych w Polsce. Prac. Chorol. Komp. Instytut Botaniki UJ, Kraków, 716.
- Zarzycki K., Szeląg Z. 2006. Red list of vascular plants in Poland, w: Red list of plants and fungi in Poland (red. Z. Mirek, K. Zarzycki W. Wojewoda Szeląg), W. Szafer Institute of Botany, Polish Academy of Sciences, Kraków, s. 9–20.

Forest communities with *Hacquetia epipactis* (Scop.) DC. in the Cieszyńskie Foothills

Magdalena Mijal

Forest District Wisła, ul. Czarne 6, 43-460 Wisła, Poland

Tel. +48 33 8552426, e-mail: magdamijal@interia.pl

Abstract. The strictly protected *Hacquetia epipactis*, which natural range has its north-eastern limit in the area of the Cieszyńskie Foothills, is one of the most interesting rarities of Polish flora. For one and a half centuries *H. epipactis* was popular with scientists resulting in a relatively high number of papers addressing this plant. Usually, however, the characteristics of sites where *H. epipactis* occurs have been overlooked by the researchers. The aim of this work was to fill this gap, at least partly, by determining plant associations that are preferred by this species. Based on previous phytosociological records and by implementing numerical classification methods, it was found that the *Hacquetio-Fraxinetum excelsioris* Marinček 1990, which is divided into two subassociations (typicum and allietosum with other variants), is the main association in which this plant species occurs. In isolated sites, mostly outside the Cieszyńskie Foothills, it also appears in fragments of *Galio sylvatici-Carpinetum betuli* Oberd. 1957 and *Tilio cordatae-Carpinetum betuli* Tracz. 1962 associations.

Keywords: endangered species, plant communities, *Hacquetio-Fraxinetum excelsioris*, phytosociology, rare plant association

1. Introduction and aim of the study

The north-eastern edge of the territorial range of *Hacquetia epipactis* (Scop.) DC of the *Umbelliferae* (*Apiaceae*) family is found in Poland. Its sites in the Silesian areas of Cieszyn and Opole were the first ones described in today's Poland (Wimmer 1857), although the plant presumably was known in this area much earlier. Evidence of this observation is found, among others, in the specimens of a herbarium collected in 1830, which today is part of the herbarium collection of the Museum of Natural History at the University of Wrocław (Guzikowa 1970; Duda et al. 2001; Henel 2006).

Many researchers have devoted their attention to *Hacquetia epipactis*, mainly in determining its distribution in Europe, but also in describing its biology, morphology, ecology, classification of plant communities, protection, and even restoration, pharmacology and ethnography (Kolbenheyer 1862; Hegi 1926; Szafer 1929; Kozłowska 1936; Tumidajowicz 1964; Guzikowa 1970; Marinček 1990; Karcz, Trząski 1995; Duda et al. 2001; Henel 2006; Gajewski et al. 2011; Wika et al. 2014).

The popularity of *Hacquetia epipactis* among the inhabitants of the Cieszyńskie Foothills did not always benefit the

plant, which was already noted at the beginning of the 20th century (Simm 1924). Frequent flower picking and plant removal contributed to the reduction of its population (Guzik et al. 2008). *Hacquetia* was listed as a fully protected species only on 9 July 2004, as a result of the effort of naturalists. It is also on the “Red list of plants and fungi in Poland” as a species vulnerable to extinction in isolated stands outside of its main area of occurrence (Zarzycki, Szelağ 2006).

Research on the classification of plant communities which include *Hacquetia epipactis* in Poland, including the Cieszyńskie Foothills, as well as other parts of Europe, are incomplete. The adjoining Moravian Gate indicates a connection between the Polish sites of *H. epipactis* with sites in the southern part of its range. Therefore, it is reasonable to develop a classification of plant communities to protect the specific habitats and plant communities where *H. epipactis* is found. Despite many studies about this plant, no full phytosociological characterization exists or if so, it is limited to a specific, isolated site. The aim of this paper is to characterize the phytocoenoses of *Hacquetia epipactis* and to classify the plant communities where it occurs on the basis of collected phytosociological documentation.

Submitted: 19.12.2014, reviewed: 30.01.2015, 15.04.2015.

2. Methodology

The study included most of the known and new sites of *Hacquetia epipactis* in the Cieszyńskie Foothills (Pelc 1969), as well as some sites outside of this area (Tumidajowicz 1964; Guzikowa 1970; Zajac, Zajac 2001; Henel 2006). To carry out the analysis, 46 phytosociological records were made in selected areas using the Braun–Blanquet method (Pawłowski 1972) and 36 phytosociological records were used from the archives of the Department of Forest Botany and Nature Protection of the Agricultural Academy of Kraków (currently the Department of Forestry Biodiversity, Institute of Ecology and Silviculture, University of Agriculture, Kraków) (Skrzydłowski 2000; Różański 2001a, 2001b). The numerical classification was performed for a total of 82 phytosociological records, placed on an ATPOL grid (Fig. 1). The recorded sites of *Hacquetia epipactis* were located at an altitude of 160–650 meters above sea level.

Cluster analysis was used to determine the relationship of the similarity between each pair of compared phytosociological records (Sneath, Sokal 1973; Dzwonko 1977a, 1977b). Due to the non-vectorial nature of the Braun–Blanquet scale, the results had to be transformed into numerical data. We adopted a method in which species of low quantity have a relatively significant impact on the similarity between the compared records. In order to calculate the similarity between phytosociological records for qualitative and quantitative data, the modified Marczewski–Steinhaus index was used (Różański 1988). The matrix of similarities between each pair of phytosociological records was classified according to the agglomeration of unweighted pair group method with arithmetic mean (UPGMA) (Sneath, Sokal 1973; Dzwonko 1977a, 1977b). As a result, grouping the phytosociological records by cluster analysis produced dendrograms of qualitative and quantitative data. A dispersion diagram is produced when they are assembled together (Dzwonko, Grodzińska

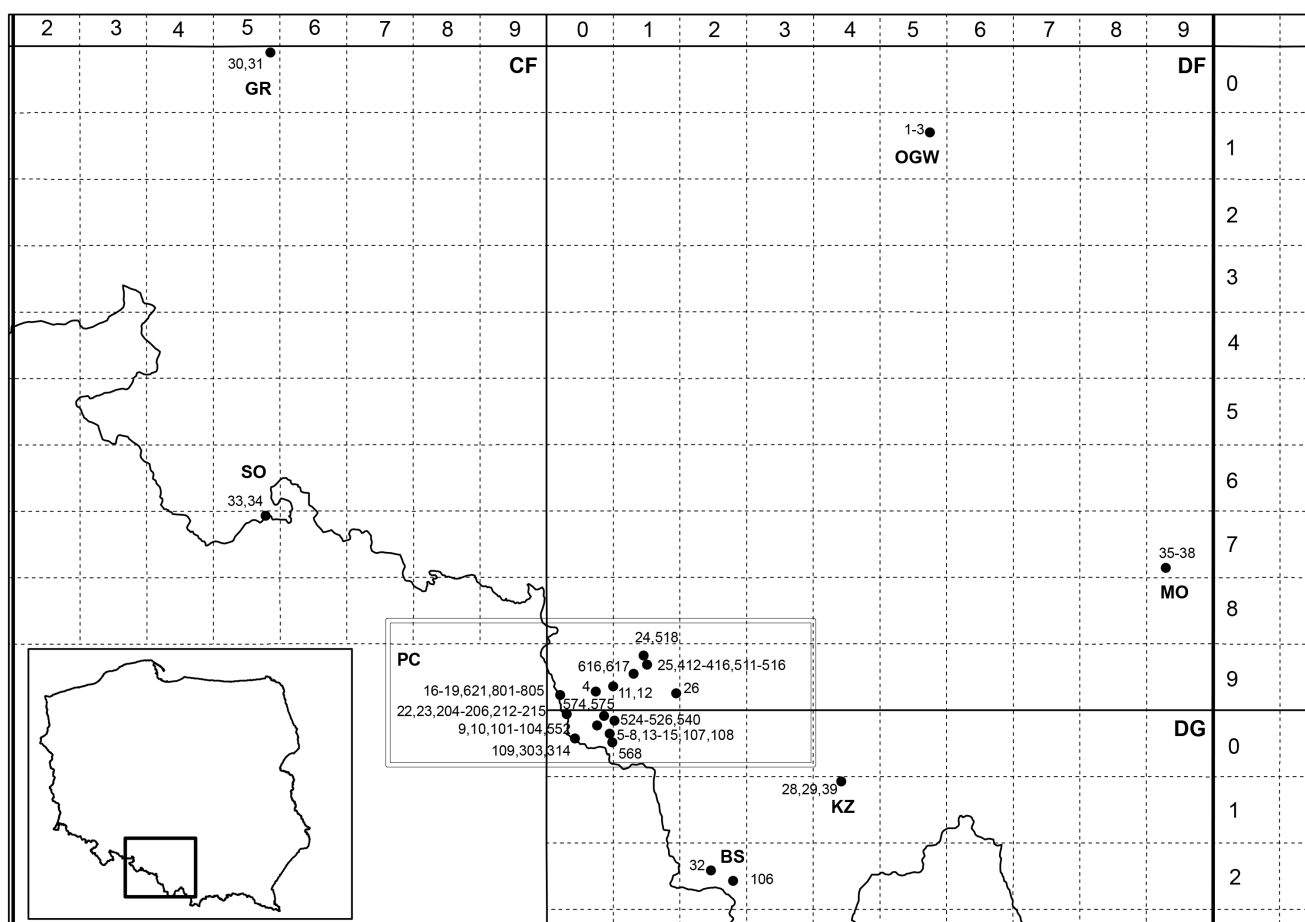

Figure 1. Localities of phytosociological records with *Hacquetia epipactis* in ATPOL grid system. Explanations: PC – Cieszyńskie Foothills with one plot in the Śląskie Foothills (26), GR – Grudzice, SO – Opole Silesia, OGW – Upper Warta Depression, MO – Mogilany, KZ – Żywiec Valley, BS – Silesian Beskid.

1979). The groups distinguished in this manner were used for the final classification of the analysed records and phytosociological tables were produced using the classical methods of observation and comparison (Pawłowski 1972). The study includes only those phytosociological tables for the distinguished *Hacquetio-Fraxinetum excelsioris* communities.

The calculations and figures in this part of the study were performed using Canoco and Statistica statistical software. The nomenclature of vascular plants is from Mirek et al. (2002).

3. Results

Classification of the plant communities with *Hacquetia epipactis*

In order to classify particular types of forest communities selected for the presence of one plant, a dendrogram pair was used, calculated for qualitative and quantitative data (Fig. 2, 3). A record as included in the same community when its similarity was no less than 0.33, although depending on the needs of study, this criterion can be somewhat modified (Dzwonko 1977a).

The analysis of all 82 records in the dispersion diagram (Fig. 4) ultimately resulted in the identification of 74 records, with the remaining eight unclassified. Based on a qualitative scale, two large groups were identified as sub-associations: *typicum* (Table 1) and *allietosum* (Table 2) of the *Hacquetio-Fraxinetum excelsioris* association, as well as two small groups, designated as fragments of the *Tilio cordatae-Carpinetum betuli* and *Galio sylvatici-Carpinetum betuli* associations. On the other hand, based on quantitative scale five sub-association's variants were identified.

The final classification of the distinguished plant, confirming the results of the studies of Róžański (2001b) and Róžański and Dziedzic (2003), according to the taxonomy of Polish communities (Matuszkiewicz 2005) is as follows:

Class: *Quercus-Fagetalia* Br.-Bl. et Vlieg. 1937;

Order: *Fagetalia sylvaticae* Pawł. in Pawł. Sokoł. et Wall. 1928;

Alliance: *Tilio platyphyllis-Acerion pseudoplatani* Klika 1955;

Association: *Hacquetio-Fraxinetum excelsioris* Marinček 1990;

Sub-association: *Hacquetio-Fraxinetum excelsioris allietosum* – 34 records;

Variants:

Typical – 22 records;

With *Fagus sylvatica* – 12 records;

Sub-association: *Hacquetio-Fraxinetum excelsioris typicum* – 30 records;

Variants:

With *Ulmus scabra* – 12 records;

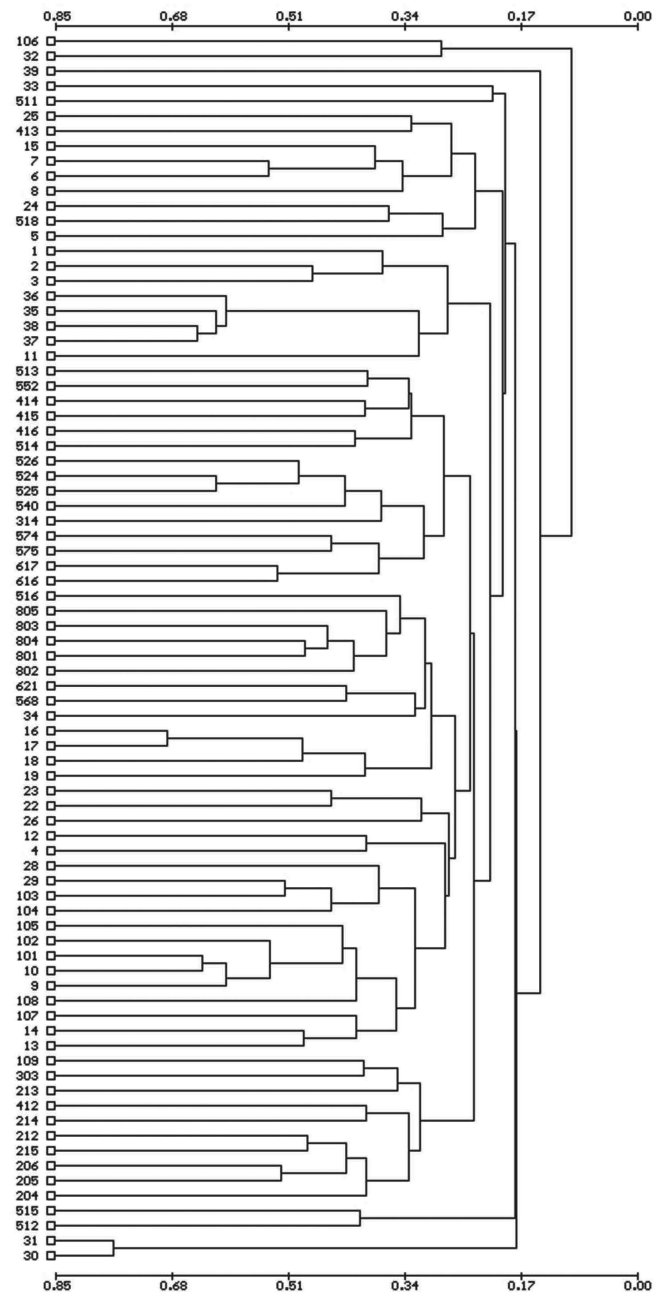

Figure 2. Dendrogram of phytosociological records similarity made for *Hacquetia epipactis* plots on Cieszyńskie Foothills and in the selected places in Poland according to quantitative scale

Poor – 9 records;

Disturbed – 9 records;

Alliance: *Carpinion betuli* Issl. 1931 em. Oberd. 1953;

Association: *Tilio cordatae-Carpinetum betuli* Tracz. 1962 – 8 records;

Association: *Galio sylvatici-Carpinetum betuli* Oberd. 1957 – 2 records.

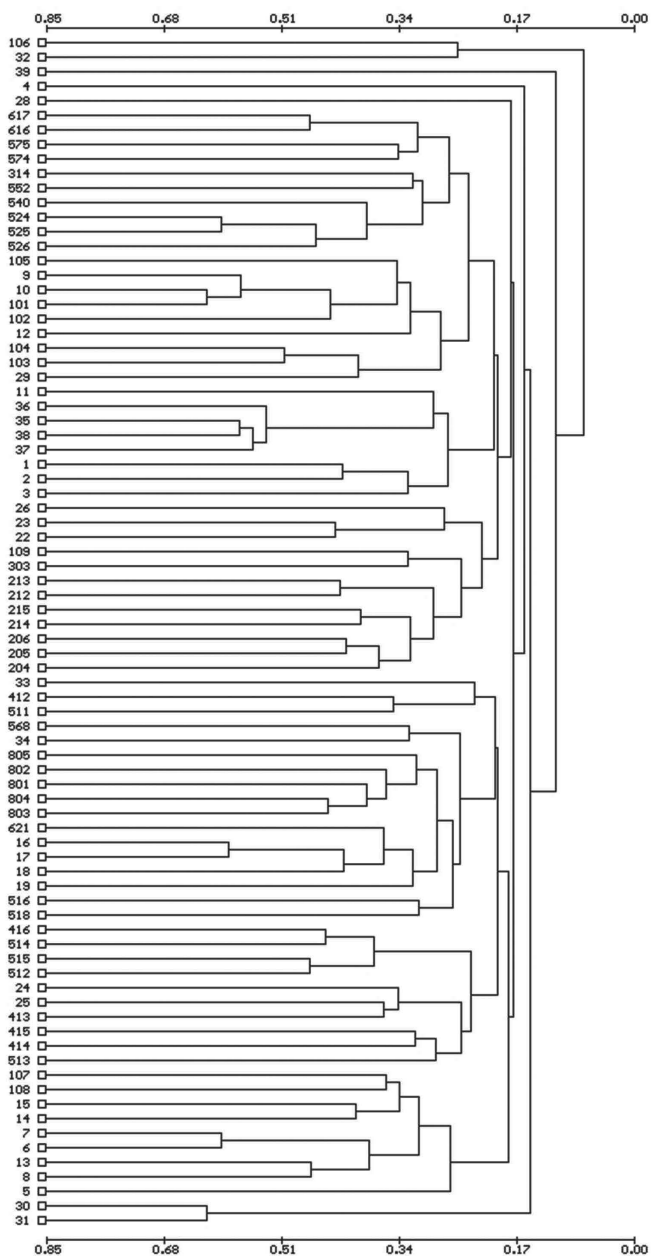

Figure 3. Dendrogram of phytosociological records similarity made for *Hacquetia epipactis* plots on Cieszyńskie Foothills and in the selected places in Poland according to transformed quantitative scale

Characteristics of forests with *Hacquetia epipactis*

1. *Tilio platyphylloides*-*Acerion pseudoplatani* alliance

1.1. *Hacquetio-Fraxinetum excelsioris* association

The vast majority of forests or their fragments in the Cieszyńskie Foothills part of this association, whose characteristic plant is primarily *Hacquetia epipactis*, as well as *Fragaria moschata*, *Veronica montana*, *Actaea spicata*, *Orchis pallens*, *Thalictrum*

aquilegifolium and locally *Arum alpinum*. Distinguishing this new association in Poland has sorted out previously existing inconsistencies in the classification of different, multi-species, fertile deciduous forests in the Cieszyńskie Foothills. In numerically analyzing the records, two different sub-associations of this association were distinguished – *typicum* and *allietosum*, which were further divided into variants (Fig. 4).

1.1.1. Sub-association typical of *Hacquetio-Fraxinetum excelsioris typicum* (Table 1)

The main distinguishing feature of this sub-association is the almost complete lack of *Allium ursinum*. The frequency and coverage of the characteristic and differential species of the association, including *Hacquetia epipactis*, are much greater than in the *allietosum* sub-association. *Fraxinus excelsior* and *Quercus robur* form the tree layer, with *Tilia cordata*, *Acer pseudoplatanus* and *Ulmus scabra* also occurring. The artificially introduced species of *Picea abies* and *Larix decidua* are also found here, while *Fagus sylvatica* and *Acer campestre* are very rare. The second tree layer most often consists of *Carpinus betulus*, which is also present in the upper layer, with *Tilia cordata* and *Acer platanoides* in some patches. The shrub layer in this sub-association is poor, with only *Sambucus nigra*, *Lonicera xylosteum* and *Corylus avellana* occurring in significant amounts. The forest floor is covered in the range of 55–85% and there is no single dominant species. Some of the phytocoenoses are distinguished by a poor forest floor or tree layer. They are characterised by a significant share of *Anemone nemorosa*, *Mercurialis perennis*, *Galeobdolon luteum*, *Symphytum tuberosum*, and *Ficaria verna*. *Hacquetia epipactis* found in this sub-association has optimal conditions for development, forming large clumps with short stems, and is not threatened by competition.

Three variants were distinguished in the *typicum* sub-association: (1) with *Ulmus scabra*, (2) poor and (3) disturbed:

1.1.1.1. The *Ulmus scabra* variant seems to represent the most typical form of the association, even though it is not found in as fertile habitats as the *allietosum* sub-association. The tree stand almost always has two layers and is generally well preserved. The upper, emergent layer consists of *Fraxinus excelsior* and *Quercus robur*, but also *Ulmus scabra*, *Tilia cordata*, and less frequently *Acer pseudoplatanus* and *A. platanoides*. The second, tree layer is formed mostly of *Tilia cordata*, *Carpinus betulus* as well as *Acer platanoides* and *Ulmus scabra*. The shrub layer is not very varied, consisting of *Sambucus nigra*, a few *Crataegus monogyna* and *Crataegus laevigata* as well as *Corylus avellana*. The herb layer has relatively large numbers of *Hacquetia epipactis*, with an average coverage of 70%. Additional species most commonly include: *Galeobdolon luteum*, *Asarum europaeum*, *Symphytum tuberosum*, as well as *Anemone nemorosa* and *Ficaria verna*. In addition to *Hacquetia epipactis*, one of the characteristic *Hacquetio-Fraxinetum excelsioris* association species also found here is the locally

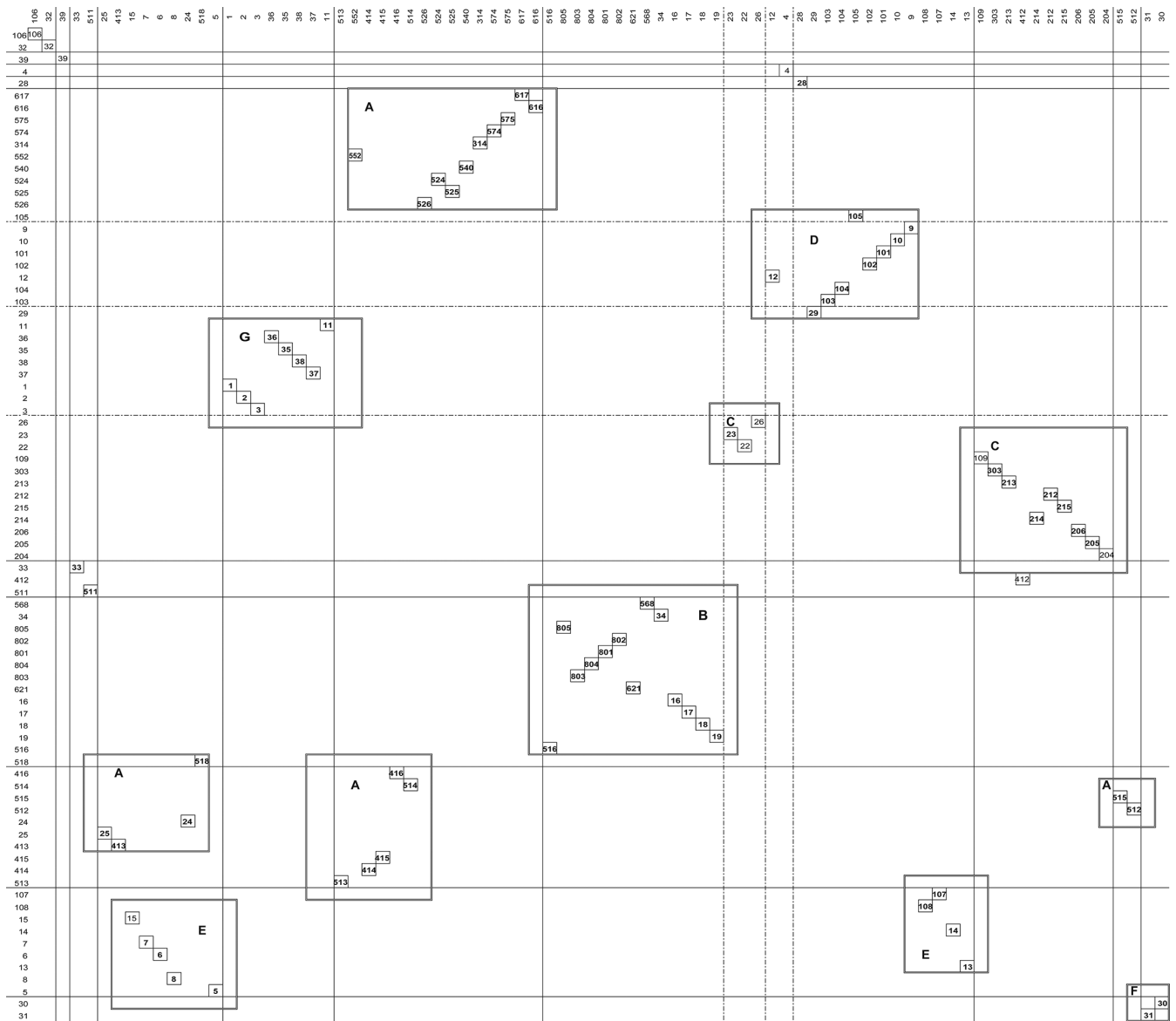

A allietosum variant typowy, B allietosum variant bukowy C typicum variant brzostowy D typicum variant ubogi E typicum variant zniekształcony F *Galio-Carpinetum* G *Tilio-Carpinetum*

Figure 4. Dispersion diagram made of two dendrograms according to quality and quantity scale for 82 phytosociological records with *Hacquetia epipactis* with determined syntaxa. Classification of plant communities: I – association *Hacquetio-Fraxinetum excelsioris*: I.I – sub-association *Hacquetio-Fraxinetum excelsioris allietosum*, A – typical variant, B – *Fagus sylvatica* variant, I.II – sub-association *Hacquetio-Fraxinetum excelsioris typicum*, C – *Ulmus scabra* variant, D – poor variant (vegetation quantity) E – disturbed variant, II – *Carpinion betuli*: F – *Tilio cordatae-Carpinetum betuli*, G – *Galio sylvatici-Carpinetum betuli*, without frame with letter – unclassified phytosociological records

differential *Arum alpinum*. No species from the *Vaccinio-Pice-etea* class were noted; *Carpinion betuli* species and other species were also rarely found. Species of the *Fagetalia sylvaticae* order and the *Quercus-Fagetea* class dominated.

1.1.1.2. The poor variant is primarily distinguished by the clearly distorted layer of trees. Artificially planted *Quercus robur* and *Picea abies* often dominate here. Gaps in the upper tree layer are filled by *Carpinus betulus* and *Acer*

pseudoplatanus. The tree stand is actually characterised by a single-layered structure. The shrub layer consists of large numbers of only *Lonicera xylosteum* and *Sambucus nigra*. No species characteristic for the association is found in the herb layer, except for the small number of *Hacquetia epipactis*. Only the *Fagetalia sylvaticae* order is represented by a large number of characteristic species, in even greater numbers than in the previous variant. Large coefficient va-

Table 1. Sub-association *Hacquetio-Fraxinetum excelsioris typicum* in the Cieszyńskie Foothills and adjacent areas

| Association | | <i>Hacquetio-Fraxinetum excelsioris</i> Marinček 1990 | | | | | | | | | | | | |
|----------------------------------|----------------------------|---|---------|---------|---------|---------|---------|---------|---------|---------|---------|---------|---------|---|
| Subassociation | | typicum | | | | | | | | | | | | |
| Variant | | brzostowy z <i>Ulmus scabra</i> with <i>Ulmus scabra</i> | | | | | | | | | | | | |
| Successive No of record | | 1 | 2 | 3 | 4 | 5 | 6 | 7 | 8 | 9 | 10 | 11 | 12 | |
| Terrain No of record | | 26 | 22 | 23 | 109 | 303 | 213 | 214 | 212 | 215 | 206 | 205 | 204 | |
| Location | | Górki W. | Cieszyn | Cieszyn | Cieszyn | Cieszyn | Cieszyn | Cieszyn | Cieszyn | Cieszyn | Cieszyn | Cieszyn | Cieszyn | |
| Date - day | | 10 | 6 | 6 | 14 | 28 | 12 | 19 | 12 | 19 | 28 | 19 | 19 | |
| Date - month | | 4 | 4 | 4 | 4 | 6 | 5 | 7 | 5 | 7 | 6 | 7 | 7 | |
| Year | | 2004 | 2004 | 2004 | 2004 | 2001 | 2001 | 2001 | 2001 | 2001 | 2001 | 2001 | 2001 | |
| Exposure | | NW | SW | SW | WNW | W | SW | WSW | SW | WSW | W | SSW | W | |
| Slope degree | | 10 | 20 | 10 | 20 | 30 | 22 | 25 | 19 | 25 | 28 | 28 | 27 | |
| Density of tree layer a1 | | 80 | 55 | 95 | 50 | 65 | 60 | . | 40 | 50 | 70 | 60 | 65 | |
| Density of tree layer a2 | | 10 | 10 | . | 30 | 30 | 30 | . | 60 | 40 | 20 | 30 | 30 | |
| Cover of shrub layer b | | 30 | 60 | 40 | 25 | 20 | 50 | 35 | 15 | 40 | 15 | 30 | 35 | |
| Cover of herb layer c | | 50 | 70 | 70 | 70 | 50 | 90 | 65 | 80 | 70 | 75 | 50 | 60 | |
| Cover of moss layer d | | 20 | . | . | . | 5 | 1 | 1 | . | 1 | 1 | 5 | 1 | |
| Area of record [m ²] | | 100 | 100 | 150 | 225 | 250 | 400 | 400 | 400 | 400 | 250 | 250 | 250 | |
| No. | Number of species | 26 | 18 | 25 | 28 | 31 | 29 | 37 | 30 | 26 | 27 | 29 | 22 | |
| Trees: | | | | | | | | | | | | | | |
| V | <i>Fraxinus excelsior</i> | a1 | 3 | . | 3 | + | . | 3 | 4 | 3 | . | 3 | 4 | 2 |
| | | a2 | . | . | . | . | . | . | . | . | 2 | . | . | . |
| | | b | . | 2 | . | . | . | . | 1 | 3 | + | + | + | . |
| | | c | . | . | . | . | 2 | 2 | 2 | 1 | 2 | + | 1 | + |
| I | <i>Acer pseudoplatanus</i> | a1 | 1 | . | . | 2 | . | . | . | . | 2 | . | . | . |
| | | a2 | . | . | . | + | 2 | . | . | . | . | . | . | . |
| | | b | . | . | . | . | . | 2 | . | . | 1 | 1 | + | . |
| | | c | . | . | . | 1 | + | 1 | 1 | + | 1 | . | . | . |
| VI | <i>Acer campestre</i> | a2 | . | . | . | . | . | + | . | . | . | . | . | . |
| | | b | . | . | . | . | . | . | 1 | . | . | . | + | . |
| | | c | . | . | . | . | . | + | + | . | . | . | + | . |
| I | <i>Ulmus scabra</i> | a1 | . | . | 1 | . | 1 | . | . | 1 | 1 | 3 | 2 | 3 |
| | | a2 | . | . | . | . | 2 | 2 | . | 2 | . | 2 | 1 | 2 |
| | | b | . | . | . | . | . | 1 | . | . | . | 1 | 1 | . |
| | | c | . | . | . | . | . | . | . | . | . | + | + | . |
| I | <i>Tilia platyphyllos</i> | a1 | . | . | . | . | . | + | . | . | . | . | . | . |
| | | b | . | . | . | . | . | . | . | + | . | . | . | . |
| | | c | . | . | . | . | . | . | . | + | . | . | . | . |

| <i>Hacquetio-Fraxinetum excelsioris</i> Marinček 1990 | | | | | | | | | | | | | | | | | | Constancy | | | |
|---|---------|---------|---------|---------|---------|---------|--------|-----------|------------|------------|------------|------------|------------|------------|------------|------------|------------|-----------|-------|-------|------|
| typicum | | | | | | | | | | | | | | | | | | | | | |
| poor (vegetation quantity) | | | | | | | | | disturbed | | | | | | | | | 1-12 | 13-21 | 22-30 | 1-30 |
| 13 | 14 | 15 | 16 | 17 | 18 | 19 | 20 | 21 | 22 | 23 | 24 | 25 | 26 | 27 | 28 | 29 | 30 | | | | |
| 9 | 10 | 101 | 102 | 105 | 104 | 103 | 29 | 12 | 13 | 14 | 107 | 108 | 15 | 7 | 6 | 8 | 5 | | | | |
| Gutdowy | Gutdowy | Gutdowy | Gutdowy | Gutdowy | Gutdowy | Gutdowy | Żywiec | Ogrodzona | Dzięgielów | Dzięgielów | Dzięgielów | Dzięgielów | Dzięgielów | Dzięgielów | Dzięgielów | Dzięgielów | Dzięgielów | | | | |
| 2 | 2 | 13 | 13 | 13 | 13 | 13 | 15 | 3 | 5 | 5 | 14 | 14 | 5 | 22 | 22 | 22 | 22 | | | | |
| 5 | 5 | 4 | 4 | 4 | 4 | 4 | 4 | 5 | 4 | 4 | 4 | 4 | 4 | 4 | 4 | 4 | 4 | | | | |
| 2003 | 2003 | 2004 | 2004 | 2004 | 2004 | 2004 | 2004 | 2003 | 2004 | 2004 | 2004 | 2004 | 2004 | 2004 | 2003 | 2003 | 2003 | | | | |
| SW | SW | SW | SW | WSW | W | ESE | NNW | PLS | W | W | NW | NW | W | N | N | N | PLS | | | | |
| 7 | 6 | 7 | 7 | 15 | 5 | 5 | 30 | . | 5 | 5 | 4 | 2 | 4 | 5 | 5 | 5 | . | | | | |
| 80 | 80 | 75 | 65 | 60 | 90 | 85 | 85 | 80 | 80 | 80 | 70 | 95 | 80 | 80 | 80 | 60 | 60 | | | | |
| 20 | 5 | 20 | . | 30 | . | . | . | 10 | . | . | 20 | . | 10 | . | . | . | 30 | | | | |
| 20 | 30 | 25 | 30 | 30 | 10 | 5 | 15 | 30 | 40 | 15 | 20 | 10 | 5 | 30 | 30 | 40 | 5 | | | | |
| 90 | 90 | 65 | 80 | 60 | 85 | 80 | 50 | 90 | 70 | 80 | 70 | 85 | 65 | 60 | 70 | 50 | 65 | | | | |
| 10 | 5 | 5 | 10 | . | 5 | 5 | . | 5 | 5 | . | 5 | . | . | . | . | . | 5 | | | | |
| 400 | 400 | 250 | 225 | 225 | 225 | 225 | 200 | 400 | 400 | 400 | 225 | 225 | 400 | 150 | 200 | 200 | 200 | | | | |
| 32 | 27 | 31 | 33 | 30 | 27 | 25 | 24 | 25 | 27 | 26 | 41 | 27 | 21 | 17 | 23 | 15 | 33 | | | | |
| + | 1 | 3 | 3 | 1 | . | . | . | . | 3 | 2 | 3 | 1 | 2 | 3 | 3 | 3 | 2 | | | | |
| . | . | . | . | + | . | . | . | . | . | . | 2 | . | . | . | . | . | . | | | | |
| + | . | + | . | . | . | . | . | . | 1 | + | 1 | 2 | . | . | . | . | . | V | III | V | V |
| + | . | . | . | . | . | . | . | . | . | . | . | . | . | . | . | . | . | | | | |
| + | + | + | + | + | 1 | 2 | 1 | . | 2 | . | + | + | . | . | . | 1 | 2 | | | | |
| 2 | 1 | 2 | . | 2 | . | . | . | . | . | . | + | . | . | . | . | . | . | IV | V | III | IV |
| 1 | . | 2 | . | 1 | 1 | . | . | . | . | . | . | . | . | . | . | . | . | | | | |
| . | . | . | 1 | 1 | 1 | 1 | + | . | . | . | + | + | . | . | . | . | . | | | | |
| . | . | . | . | . | . | . | . | . | . | . | . | . | . | . | . | . | . | II | I | . | I |
| . | . | . | . | . | . | . | . | . | . | . | . | . | . | . | . | . | . | | | | |
| . | . | . | . | . | . | . | . | . | . | . | + | . | . | . | . | . | . | IV | . | I | II |
| . | . | . | . | . | . | . | . | . | . | . | . | . | . | . | . | . | . | | | | |
| . | . | . | . | . | . | . | . | . | . | . | . | . | . | . | . | . | . | I | . | . | I |
| . | . | . | . | . | . | . | . | . | . | . | . | . | . | . | . | . | . | | | | |

| | | | | | | | | | | | | | | | |
|-----|------------------------------|----|---|---|---|---|---|---|---|---|---|---|---|---|---|
| III | <i>Carpinus betulus</i> | a1 | . | . | 1 | . | . | . | 1 | . | . | + | . | . | |
| | | a2 | 1 | 2 | . | 2 | 2 | 1 | . | + | 2 | 2 | 2 | 2 | 2 |
| | | b | . | + | + | . | 1 | 1 | . | 1 | . | . | 1 | 1 | 1 |
| | | c | . | . | . | . | + | . | + | + | . | . | . | . | . |
| III | <i>Tilia cordata</i> | a1 | + | 1 | 1 | 3 | 3 | 1 | + | . | 2 | . | . | . | |
| | | a2 | . | . | . | 1 | . | 2 | . | 1 | 1 | . | + | . | |
| | | b | . | 2 | 1 | . | . | . | 1 | 2 | 2 | 1 | + | + | |
| | | c | . | + | . | . | + | + | 1 | + | 1 | . | . | . | |
| IV | <i>Fagus sylvatica</i> | a1 | . | . | . | . | . | . | . | . | . | . | . | . | |
| | | a2 | . | . | . | . | . | . | . | 2 | . | . | . | . | |
| | | b | . | . | . | . | . | . | . | . | . | . | . | . | |
| III | <i>Cerasus avium</i> | a1 | + | . | . | . | . | . | . | . | . | . | . | . | |
| | | a2 | . | . | . | . | . | . | . | . | . | . | . | + | |
| | | c | . | . | . | . | . | . | . | . | + | . | . | . | |
| VI | <i>Acer platanoides</i> | a2 | . | . | . | . | . | . | . | . | + | . | + | . | |
| | | b | . | . | . | . | . | 1 | 2 | . | 1 | + | 3 | 3 | |
| | | c | . | . | . | . | + | + | 1 | + | + | + | + | 1 | |
| | | a1 | 2 | 3 | 2 | + | 2 | 3 | 1 | 2 | 3 | 1 | + | . | |
| | <i>Quercus robur</i> | a2 | . | . | . | . | . | 1 | . | 2 | . | . | . | . | |
| | | b | . | . | . | . | . | . | . | . | . | . | . | . | |
| | | c | . | . | . | . | 1 | . | 1 | . | . | . | . | + | |
| | | a1 | . | + | . | . | . | . | . | . | . | . | . | . | |
| | <i>Alnus glutinosa</i> | a1 | . | . | . | . | . | . | . | . | . | . | . | . | |
| | | a1 | . | . | . | . | . | . | . | . | . | . | . | . | |
| | | c | . | . | . | . | . | . | . | . | . | . | . | . | |
| II | <i>Padus avium</i> s.s. | a1 | . | . | . | . | . | . | . | . | . | . | . | . | |
| | | a2 | . | . | . | 1 | . | . | . | . | . | . | . | . | |
| | | b | . | 1 | 2 | 1 | 1 | . | . | 1 | . | . | 1 | . | |
| | | c | . | . | . | + | + | . | . | . | . | . | . | . | |
| | <i>Picea abies</i> | a1 | . | . | . | . | . | . | . | . | . | . | . | . | |
| | | a1 | . | . | . | . | . | . | . | . | . | . | . | . | |
| | | a1 | . | . | . | . | . | . | . | . | . | . | . | . | |
| | | a1 | . | . | . | . | . | . | . | . | . | . | . | . | |
| | <i>Larix decidua decidua</i> | a1 | . | . | . | . | . | . | . | . | . | . | . | . | |
| | | a1 | . | . | . | . | . | . | . | . | . | . | . | . | |
| | | a1 | . | . | . | . | . | . | . | . | . | . | . | . | |
| | | a1 | . | . | . | . | . | . | . | . | . | . | . | . | |
| | <i>Betula pendula</i> | a1 | . | . | . | . | . | . | . | . | . | . | . | . | |
| | | a1 | . | . | . | . | . | . | . | . | . | . | . | . | |
| | | a1 | . | . | . | . | . | . | . | . | . | . | . | . | |
| | | a1 | . | . | . | . | . | . | . | . | . | . | . | . | |
| | <i>Sorbus aucuparia</i> s.s. | b | . | . | . | . | . | . | + | . | . | . | . | . | |
| | | b | . | . | . | . | . | . | . | . | . | . | . | . | |
| | | b | . | . | . | . | . | . | . | . | . | . | . | . | |
| | | b | . | . | . | . | . | . | . | . | . | . | . | . | |
| | Shrubs: | b | . | 1 | + | 1 | 2 | 1 | 1 | 1 | 1 | 1 | 1 | . | |
| | | c | + | . | . | . | . | . | . | . | . | . | . | . | |
| | | c | + | . | . | . | . | . | . | . | . | . | . | . | |
| | | c | + | . | . | . | . | . | . | . | . | . | . | . | |
| VI | <i>Corylus avellana</i> | b | 2 | . | + | 2 | . | . | 1 | + | 1 | . | . | 1 | |
| | | c | . | . | . | . | + | + | + | . | . | . | . | . | |
| | | c | . | . | . | . | + | + | + | . | . | . | . | . | |
| | <i>Crataegus laevigata</i> | b | . | . | . | . | . | . | 1 | 1 | + | 2 | . | . | |
| | | c | . | . | . | . | . | . | . | + | + | + | . | . | |
| | | c | . | . | . | . | . | . | . | . | . | . | . | . | |
| VI | <i>Lonicera xylosteum</i> | b | . | . | + | . | . | . | + | . | . | . | . | . | |
| | | c | . | . | . | . | . | . | . | . | . | . | . | . | |
| V | <i>Hedera helix</i> | b | . | . | . | . | . | . | . | . | . | . | . | . | |
| | | c | . | . | . | 2 | 1 | . | + | . | . | . | . | 2 | |

| | | | | | | | | | | | | | | | | | |
|---|---|---|---|---|---|---|---|---|---|---|---|---|---|---|---|---|---|
| 2 | 1 | + | . | . | 2 | 1 | 5 | 1 | . | + | . | 3 | 2 | . | . | . | + |
| . | . | + | . | . | . | . | . | 1 | . | . | . | . | 1 | . | . | . | 2 |
| . | . | . | . | . | . | . | . | . | . | . | . | . | . | . | + | . | . |
| . | . | . | . | . | . | . | . | . | . | . | . | . | . | . | . | . | . |
| . | . | . | + | . | + | . | . | 1 | 1 | 3 | 1 | . | . | 1 | 1 | + | 1 |
| . | . | . | . | 1 | . | . | . | . | . | . | 1 | . | . | . | . | . | . |
| + | + | . | + | 1 | + | . | . | 1 | 2 | 1 | + | . | + | 2 | 2 | 2 | . |
| . | . | . | . | . | . | . | . | + | . | 1 | . | . | 1 | + | . | . | . |
| . | . | . | . | . | . | . | . | . | . | . | . | . | . | . | . | + | + |
| . | . | . | . | . | . | . | . | . | . | . | . | . | . | . | . | . | + |
| . | . | . | . | . | . | . | . | . | . | . | . | . | . | . | . | . | + |
| . | . | . | . | . | . | . | . | . | . | . | . | . | . | 1 | 1 | . | . |
| . | . | . | . | . | . | . | . | . | . | . | . | . | . | . | . | . | . |
| . | . | . | . | . | . | . | . | . | . | . | . | . | . | . | . | . | . |
| . | . | . | . | . | . | . | . | . | . | . | . | . | . | . | . | . | . |
| . | . | . | . | . | . | . | . | . | . | . | . | . | . | . | . | . | . |
| 3 | 3 | 3 | 1 | 4 | 3 | 3 | . | 3 | . | . | 1 | . | + | . | . | . | + |
| . | . | . | . | . | . | . | . | . | . | . | . | . | . | . | . | . | . |
| . | . | + | . | . | . | . | . | . | . | . | . | . | . | . | . | . | . |
| + | + | . | . | . | . | . | . | 1 | . | . | . | . | . | . | . | . | . |
| . | . | . | . | . | . | . | . | 1 | + | + | . | . | . | 1 | 1 | . | + |
| . | . | . | . | . | . | . | . | + | . | . | . | . | . | . | + | . | + |
| . | . | . | . | . | . | . | . | + | . | . | . | . | . | . | + | . | . |
| . | . | . | . | . | . | . | . | . | + | . | . | . | . | . | . | . | . |
| . | . | . | . | . | . | . | . | . | . | . | . | . | . | . | . | . | . |
| . | . | . | . | . | . | . | . | . | . | . | . | . | . | . | . | . | . |
| . | . | . | . | . | . | . | . | . | . | . | . | . | . | . | . | . | . |
| . | . | . | . | . | . | . | . | . | . | . | . | . | . | . | . | . | . |
| 2 | 2 | 2 | 3 | . | . | . | . | 2 | . | . | 1 | 1 | . | 1 | 1 | . | . |
| . | . | . | . | . | . | . | . | . | . | . | . | 2 | 2 | 2 | 2 | . | + |
| . | . | . | . | . | . | . | . | . | . | . | . | . | + | + | + | . | + |
| . | . | . | . | . | . | . | . | . | + | . | . | . | . | . | . | . | . |
| . | . | . | . | . | . | . | . | . | . | . | . | . | . | . | . | . | . |
| . | . | . | . | . | . | . | . | . | . | . | . | . | . | . | . | . | . |
| . | . | . | . | . | . | . | . | . | . | . | . | . | . | . | . | . | . |
| . | . | . | . | . | . | . | . | . | . | . | . | . | . | . | . | . | . |
| . | . | . | . | . | . | . | . | . | . | . | . | . | . | . | . | . | . |
| 1 | . | 1 | 2 | 1 | . | . | . | + | 2 | + | 1 | 1 | . | . | . | . | . |
| + | . | . | . | . | . | . | . | . | . | . | . | . | . | . | . | . | . |
| . | . | + | . | . | 1 | + | + | . | . | . | . | . | . | . | . | . | . |
| . | . | . | . | . | . | . | . | . | . | . | . | . | . | . | . | . | . |
| . | + | + | 1 | 1 | . | + | . | . | + | . | 1 | + | . | . | . | . | . |
| . | . | . | . | . | + | . | + | . | . | . | . | . | . | . | . | . | . |
| 1 | 2 | 2 | + | . | + | + | + | . | 1 | . | + | . | . | . | + | 2 | . |
| . | . | . | . | . | + | . | . | . | . | . | + | . | . | . | + | + | + |
| . | . | + | . | . | . | . | . | . | . | . | . | . | . | . | . | . | . |
| . | . | . | . | . | . | . | . | . | . | + | . | . | . | . | . | . | + |

| | | | | | | | | | | | | | | |
|-----|---|---|---|---|---|---|---|---|---|---|---|---|---|---|
| | <i>Crataegus monogyna</i> | b | 1 | + | + | . | . | 1 | . | . | . | . | . | . |
| | | c | . | . | . | . | . | + | . | . | . | . | . | . |
| VI | <i>Euonymus europaeus</i> | b | . | . | . | + | . | + | . | . | . | . | + | . |
| | | c | . | . | . | + | . | + | . | + | . | . | + | . |
| VI | <i>Viburnum opulus</i> | b | . | . | . | . | . | . | . | . | . | . | + | . |
| | | c | . | . | . | . | + | . | . | . | . | . | . | . |
| V | <i>Ribes uva-crispa</i> | b | . | . | . | . | . | . | . | . | . | . | . | . |
| V | <i>Daphne mezereum</i> | b | . | . | . | . | . | . | . | . | . | . | . | . |
| | Herbs: | | | | | | | | | | | | | |
| | Ch. et *Dif Hacquetio-Fraxinetum excelsioris Marinček | | | | | | | | | | | | | |
| I | 1990 et **Tilio platyphyllis-Acerenion pseudoplatani Klika | | | | | | | | | | | | | |
| | 1955 | | | | | | | | | | | | | |
| | <i>Hacquetia epipactis</i> | | 1 | 2 | 2 | 1 | 1 | 2 | 3 | 2 | 2 | 3 | 2 | 1 |
| | * <i>Symphytum tuberosum</i> | | + | 1 | 1 | 1 | + | 1 | 2 | 2 | 2 | 2 | + | 1 |
| | * <i>Ranunculus lanuginosus</i> | | 1 | + | + | . | . | + | 1 | + | 1 | 1 | 1 | + |
| | ** <i>Actaea spicata</i> | | . | . | . | + | . | . | . | . | . | . | . | . |
| | <i>Fragaria moschata</i> | | . | . | . | . | . | . | 1 | + | . | . | 1 | . |
| | * <i>Arum alpinum</i> | | . | . | . | + | 1 | 2 | . | . | . | . | . | . |
| II | Ch. Alno-Ulmion minoris Br.-Bl et R. Tx. 1943 | | | | | | | | | | | | | |
| | <i>Ficaria verna</i> | | 1 | 1 | 1 | 1 | . | 3 | . | 3 | . | . | . | . |
| | <i>Anthriscus nitida</i> | | . | . | . | . | . | . | . | . | . | . | . | . |
| | <i>Circaea lutetiana</i> | | . | . | . | . | 2 | . | . | + | 2 | . | . | 1 |
| | <i>Stachys sylvatica</i> | | . | . | + | . | . | . | . | . | . | . | . | . |
| III | Ch. Carpinion betuli Issler 1931 em. Oberd.1953 | | | | | | | | | | | | | |
| | <i>Lathyrus vernus</i> | | . | . | . | + | . | . | . | + | + | . | . | . |
| | <i>Vinca minor</i> | | . | . | . | . | . | . | . | . | . | . | . | . |
| | <i>Galium schultesii</i> | | . | . | . | . | . | . | + | . | . | . | . | . |
| IV | Ch. Fagion sylvaticae R.Tx.et Diem. 1936 | | | | | | | | | | | | | |
| | <i>Galium odoratum</i> | | . | . | . | . | . | . | . | . | . | . | . | . |
| | <i>Dentaria glandulosa</i> | | . | . | . | 3 | . | . | . | . | . | . | . | . |
| V | Ch. Fagetalia sylvaticae Pawl. 1928 | | | | | | | | | | | | | |
| | <i>Asarum europaeum</i> | | 1 | + | . | + | 1 | 1 | 2 | 1 | 2 | 2 | 3 | 2 |
| | <i>Galeobdolon luteum</i> s.l. | | + | + | + | 2 | 2 | . | 3 | 2 | 3 | 2 | 3 | 2 |
| | <i>Mercurialis perennis</i> | | . | . | . | . | + | . | + | . | 3 | . | . | 2 |
| | <i>Primula elatior</i> | | 1 | + | . | . | 1 | + | + | + | . | . | . | . |
| | <i>Carex sylvatica</i> | | + | + | + | + | 1 | 1 | 1 | + | 1 | + | + | . |
| | <i>Polygonatum multiflorum</i> | | R | . | + | + | + | + | 1 | . | . | + | 2 | 1 |
| | <i>Pulmonaria obscura</i> | | + | . | . | . | . | . | . | . | . | . | . | . |
| | <i>Hepatica nobilis</i> | | . | . | . | . | . | . | . | . | . | . | . | . |
| | <i>Isopyrum thalictroides</i> | | . | . | 1 | . | . | . | . | . | . | . | . | . |
| | <i>Euphorbia amygdaloides</i> | | . | . | + | . | . | . | + | . | . | . | . | . |
| | <i>Glechoma hederacea</i> | | + | . | . | . | . | . | . | . | . | . | . | . |
| | <i>Paris quadrifolia</i> | | . | . | . | . | . | . | . | . | . | . | . | . |
| | <i>Allium ursinum</i> | | . | . | + | + | . | + | . | . | . | . | + | . |
| | <i>Euphorbia dulcis</i> | | . | . | . | . | . | . | 1 | . | 1 | 1 | 1 | 1 |

| | | | | | | | | | | | | | |
|------|--|---|---|---|---|---|---|---|---|---|---|---|---|
| | <i>Ajuga reptans</i> | . | . | . | . | . | + | . | + | . | . | 1 | . |
| | <i>Impatiens noli-tangere</i> | . | . | . | . | . | . | . | . | . | . | . | . |
| | <i>Lilium martagon</i> | . | . | . | . | . | . | . | . | . | . | . | . |
| | <i>Adoxa moschatellina</i> | . | . | . | + | . | . | . | . | . | . | . | . |
| | <i>Sanicula europaea</i> | . | . | . | . | . | . | . | . | . | . | . | . |
| | <i>Corydalis cava</i> | . | . | . | . | . | . | . | . | . | . | . | . |
| | <i>Gagea lutea</i> | . | . | . | . | . | . | . | . | . | . | . | . |
| VI | Ch. Quercu-Fagetea Br.-Bl. et Vlieg. 1937 | | | | | | | | | | | | |
| | <i>Anemone nemorosa</i> | 1 | 2 | 2 | 3 | 1 | 3 | + | 4 | . | 1 | . | . |
| | <i>Aegopodium podagraria</i> | + | . | . | . | . | . | . | . | . | 3 | 2 | . |
| | <i>Geum urbanum</i> | . | + | + | + | 1 | + | 1 | . | 1 | + | 1 | + |
| | <i>Milium effusum</i> | . | . | . | 1 | + | . | . | . | . | . | + | . |
| | <i>Viola reichenbachiana</i> | . | . | + | + | + | . | + | + | + | + | 1 | + |
| | <i>Brachypodium sylvaticum</i> | . | . | . | . | . | + | 2 | + | 2 | + | 1 | . |
| | <i>Rubus hirtus</i> | + | . | . | . | . | . | . | . | . | . | . | . |
| | <i>Melica nutans</i> | . | . | . | . | . | . | 1 | . | . | 1 | . | . |
| | <i>Catharinea undulata</i> | . | . | . | . | . | 1 | . | . | . | . | . | . |
| VII | Ch. Betulo-Adenostyletea Br.-Bl. 1948 | | | | | | | | | | | | |
| | <i>Petasites albus</i> | . | . | . | . | . | . | . | . | . | . | . | . |
| VIII | Other: | | | | | | | | | | | | |
| | <i>Chaerophyllum temulum</i> | . | . | . | . | . | . | . | . | . | . | . | . |
| | <i>Oxalis acetosella</i> | . | . | . | . | . | . | . | . | . | . | . | . |
| | <i>Urtica dioica</i> | . | . | . | . | . | . | . | . | . | . | . | . |
| | <i>Galium aparine</i> s.s. | . | . | . | . | . | . | . | . | . | . | . | . |
| | <i>Alliaria petiolata</i> | + | . | . | . | 1 | . | . | . | . | . | . | . |
| | <i>Lamium album</i> | + | . | . | . | . | . | . | . | . | . | . | . |
| | <i>Brachythecium</i> sp. | . | . | . | . | + | . | + | . | + | + | . | 2 |
| | <i>Eurhynchium</i> sp. | . | . | . | . | . | . | + | . | + | + | . | 2 |

Occasionally species: *Aesculus hippocastanum* 204:R; *Athyrium filix-femina* 213:R; *Caltha palustris* 5:1; *Carex digitata* 107:+; *Chrysosplenium alternifolium* 12:+; *Corydalis solida* 109:+; *Dentaria bulbifera* 102:1; *Dryopteris filix-mas* 107:+; *Galanthus nivalis* 12:1; *Geranium phaeum* 105:R; *Hypericum hirsutum* 214:+; *Impatiens parviflora* 303:+; *Lamium maculatum* 26:+; *Luzula luzuloides* 5:+; *Maianthemum bifolium* 5:+; *Marchantia polymorpha* 5:+; *Mnium undulatum* 12:+; *Plagiotechium laetum* 205:+; *Plagiotechium* sp. 303:+; *Poa nemoralis* 205:1; *Quercus rubra* 215:+; *Rubus caesius* 303:+; *Rubus idaeus* 214:1; *Rosa canina* (b) 23:R; *Salvia glutinosa* 214:+; *Senecio fuchsii* 214:+; *Stellaria holostea* 105:R; *Viola mirabilis* 206:+.

Ch. – characteristic species; **Dif*** – local differential species

lues of coverage were attained for *Mercurialis perennis*, *Symphytum tuberosum*, *Ficaria verna*, *Anemone nemorosa*, *Polygonatum multiflorum* and *Pulmonaria obscura*, which was not noted in the previous variant.

1.1.1.3. The disturbed variant, like the poor variant, is characterised by an unnatural, single-layered tree stand, which consists of *Fraxinus excelsior*, *Larix decidua*, *Picea abies*, as well as a smaller numbers of *Alnus glutinosa* and *Betula pendula*, mostly from plantings. The only substantial species in the shrub layer is *Sambucus nigra*. *Hacquetia epipactis* is the only plant characteristic of the association. The forest floor is generally very poor, with only *Fagion sylvaticae* being dis-

tinguished with a larger coverage ratio compared to other variants, and this is due to two species – *Galium odoratum* and *Dentaria glandulosa*. Also important are *Mercurialis perennis*, *Hepatica nobilis* and *Anemone nemorosa*.

1.1.2. The *Hacquetio-Fraxinetum excelsioris allietosum* sub-association (Table 2)

This sub-association is distinguished primarily by the mass occurrence of *Allium ursinum*. Despite this, the phytocoenosis included in this syntaxon is characterized by a large number of species, more than in the typicum sub-association (by an average of three in specific surveys). The tree stand is made up of

| | | | | | | | | | | | | | | | | | | | | |
|---|---|---|---|---|---|---|---|---|---|---|---|---|---|---|---|----|-----|-----|----|-----|
| + | . | . | . | . | . | . | . | . | . | . | . | . | . | . | + | II | I | I | I | |
| . | . | . | + | . | . | . | . | + | . | . | . | . | . | . | . | . | II | . | I | |
| . | . | . | . | . | . | . | . | . | + | 1 | . | + | . | . | . | . | . | II | I | |
| . | . | . | R | + | . | . | . | . | . | . | . | . | . | . | . | I | II | . | I | |
| . | . | . | . | . | . | . | . | . | + | + | + | . | . | . | . | . | . | II | I | |
| . | . | . | . | 3 | . | + | . | . | . | . | . | . | . | . | . | . | II | . | I | |
| . | . | . | . | 1 | . | + | + | . | . | . | . | . | . | . | . | . | II | . | I | |
| . | 1 | + | . | + | 3 | 4 | 3 | 2 | 2 | 1 | 2 | 2 | 2 | 2 | 2 | 1 | IV | IV | V | V |
| + | . | + | 1 | + | . | + | 1 | . | + | + | + | + | . | + | 1 | + | II | IV | V | III |
| . | . | + | + | . | . | . | . | . | + | . | + | . | . | . | . | . | V | II | II | III |
| + | . | + | + | + | + | . | . | . | . | . | + | + | . | . | . | + | II | III | II | II |
| . | . | . | . | . | . | . | . | . | . | . | . | + | . | + | . | + | IV | . | II | II |
| . | . | . | . | . | . | . | . | . | . | . | . | . | . | . | . | . | III | . | . | I |
| . | . | . | . | + | . | . | . | . | . | + | + | . | + | . | . | . | I | I | II | I |
| . | . | . | . | . | . | . | . | . | . | . | . | . | . | . | . | . | I | . | . | I |
| . | . | . | . | . | + | . | . | . | . | . | . | . | . | . | . | . | I | I | . | I |
| . | . | . | . | . | . | . | . | . | . | . | . | 1 | . | . | . | . | . | . | II | I |
| . | . | . | . | . | . | . | . | . | . | + | + | . | . | . | . | . | . | . | II | I |
| . | . | . | . | . | + | . | . | . | . | . | + | + | . | . | + | . | . | I | II | I |
| . | + | 1 | + | 1 | . | . | . | 1 | . | . | . | + | . | . | . | . | . | III | I | I |
| . | + | . | 1 | + | . | . | . | + | + | . | . | . | . | . | . | . | . | II | I | I |
| . | . | . | 1 | . | . | . | . | 1 | . | . | . | . | . | . | . | . | II | II | . | I |
| + | . | . | . | . | . | . | . | 1 | + | . | . | . | . | . | . | . | I | II | I | I |
| 1 | . | + | . | . | + | . | . | . | . | . | + | . | . | . | . | . | III | II | I | II |
| 1 | 1 | + | 1 | . | . | + | . | . | + | . | . | . | . | . | . | . | II | III | I | II |

multiple species and consists of two layers. The emergent layer most often consists of *Fraxinus excelsior*, *Acer pseudoplatanus*, *Fagus sylvatica*, *Tilia cordata* and *Ulmus scabra*; while the second tree layer usually has *Carpinus betulus*, and more rarely, *Tilia cordata*. The only unnatural element in the tree layer of this sub-association appears to be *Quercus robur*. The shrub layer has a very large proportion of *Sambucus nigra*, consisting of over 50% of coverage, and more rarely *Crataegus monogyna*. The herb layer is characterised by 90–100% coverage, with the aforementioned *Allium ursinum*, as well as considerable proportions of *Mercurialis perennis*, *Asarum europeum*, *Ficaria verna* and *Galeobdolon luteum*. *Hacquetia epipactis* has a low abundance, small clumps and long stems.

Two variants were distinguished in the *allietosum* sub-association – typical and with *Fagus sylvatica*:

1.1.2.1. The typical variant is characterised by a significant share of *Fraxinus excelsior* and *Quercus robur* in the upper, emergent layer, while *Carpinus betulus*, *Acer campestre* and

Tilia cordata are the most abundant in the second, tree layer. The shrub layer is represented by *Sambucus nigra* and *Crataegus monogyna* as well as *C. laevigata*. The forest floor has a much larger share of individual species than in the *Fagus sylvatica* variant. *Hacquetia epipactis* is characterised by small numbers, in contrast to the large proportion of species from the *Alno-Ulmion* alliance, especially *Ficaria verna*; as well as from the *Fagetalia sylvaticae* order, in which *Mercurialis perennis* is distinguished. *Aegopodium podagraria*, from the *Quercus-Fagetalia* class, has a large coverage ratio. It seems that if it were not for the large proportion of *Quercus robur*, this variant could be considered completely natural and optimal for *Hacquetia epipactis*, subject to interspecific competition.

1.1.2.2. The with *Fagus sylvatica* variant in the tree layer is also characterized by the presence of *Tilia cordata*, *Acer pseudoplatanus*, *Quercus robur* and *Larix decidua* in addition to the species from which it derives its name. The shrub layer is actually represented by only *Sambucus nigra*. As in the pre-

| <i>Hacquetio-Fraxinetum excelsioris</i> Marinček 1990 | | | | | | | | | | | | | | | | | | | Constancy | | | | | |
|---|---------|------------|------------|------------|------------|---------|---------|---------|--|---------|---------|---------|---------|---------|---------|-----------|----------|---------|-----------|---------|---------|-----|-----|--|
| <i>allietosum</i> | | | | | | | | | | | | | | | | | | | | | | | | |
| typical | | | | | | | | | bukowy z <i>Fagus sylvatica</i> with <i>Fagus sylvatica</i> | | | | | | | | | | 1-22 | 23-34 | 1-34 | | | |
| 14 | 15 | 16 | 17 | 18 | 19 | 20 | 21 | 22 | 23 | 24 | 25 | 26 | 27 | 28 | 29 | 30 | 31 | 32 | | | | 33 | 34 | |
| 540 | 314 | 574 | 575 | 617 | 616 | 516 | 512 | 515 | 805 | 803 | 804 | 801 | 802 | 621 | 568 | 34 | 16 | 17 | 18 | 19 | | | | |
| Bażanowice | Cieszyn | Bażanowice | Bażanowice | Wilamowice | Wilamowice | Wiślica | Wiślica | Wiślica | Cieszyn | Cieszyn | Cieszyn | Cieszyn | Cieszyn | Cieszyn | Cieszyn | Leszna G. | Rozumice | Cieszyn | Cieszyn | Cieszyn | Cieszyn | | | |
| 30 | 22 | 20 | 20 | 17 | 17 | 8 | 8 | 8 | 9 | 9 | 9 | 8 | 8 | 18 | 12 | 3 | 6 | 6 | 6 | 6 | 6 | | | |
| 4 | 5 | 5 | 5 | 6 | 6 | 4 | 4 | 4 | 5 | 5 | 5 | 5 | 5 | 6 | 5 | 5 | 4 | 4 | 4 | 4 | 4 | | | |
| 2000 | 2003 | 2000 | 2000 | 2000 | 2000 | 1999 | 1999 | 1999 | 2002 | 2002 | 2002 | 2002 | 2002 | 2000 | 2000 | 2005 | 2004 | 2004 | 2004 | 2004 | 2004 | | | |
| S | W | NNE | NW | WSW | W | NW | ENE | NE | SSW | S | NW | S | SSE | SSE | N | NNW | SE | SW | SE | E | | | | |
| . | 32 | 5 | 7 | 4 | 5 | 12 | 15 | 10 | 22 | 4 | 17 | 18 | 15 | 25 | 2 | 7 | 10 | 15 | 45 | . | | | | |
| 60 | 50 | . | . | . | . | 60 | 50 | 70 | 80 | 70 | 75 | 85 | 80 | . | 55 | 70 | 80 | 95 | 70 | 70 | | | | |
| 30 | 25 | . | . | . | . | 35 | 50 | 20 | 10 | 15 | 20 | 15 | . | . | 30 | 40 | . | . | 20 | 20 | | | | |
| 25 | 30 | 25 | 25 | 20 | 5 | 5 | 15 | 15 | 5 | 15 | 20 | 10 | 5 | 25 | 25 | 15 | 30 | 5 | 30 | 30 | | | | |
| 80 | 65 | 90 | 100 | 95 | 95 | 60 | 80 | 100 | 80 | 90 | 50 | 100 | 100 | 90 | 100 | 100 | 90 | 70 | 60 | 100 | | | | |
| . | 1 | 5 | . | . | . | . | . | . | . | . | . | . | . | . | . | . | . | . | . | . | | | | |
| 400 | 200 | 400 | 400 | 400 | 400 | 400 | 400 | 400 | 400 | 400 | 400 | 400 | 400 | 400 | 400 | 400 | 225 | 225 | 225 | 400 | | | | |
| 48 | 36 | 37 | 42 | 52 | 56 | 33 | 21 | 18 | 22 | 32 | 26 | 26 | 32 | 35 | 38 | 24 | 17 | 22 | 26 | 29 | | | | |
| 2 | 1 | 3 | 3 | 5 | 4 | . | . | 2 | . | . | . | . | + | . | . | 1 | . | . | . | . | | | | |
| + | . | . | . | . | . | . | . | 1 | . | . | . | . | . | . | . | . | . | . | . | . | | | | |
| + | . | 2 | + | . | + | + | . | 2 | . | + | . | . | . | . | 1 | . | . | . | . | + | V | III | V | |
| + | + | + | . | + | + | + | + | + | + | + | . | . | + | . | + | + | . | . | . | . | | | | |
| . | . | . | 1 | . | . | . | . | . | 1 | 3 | 1 | 2 | . | + | 2 | 1 | + | + | . | . | | | | |
| . | . | . | . | . | . | . | . | . | + | . | . | . | . | + | . | + | . | . | . | . | II | V | III | |
| . | . | . | + | R | + | + | + | . | 1 | + | + | + | + | + | + | + | . | . | . | . | | | | |
| . | . | . | . | . | . | . | . | . | . | . | . | . | . | . | . | . | . | . | . | . | | | | |
| . | 1 | . | . | . | . | . | . | . | . | . | . | . | . | . | . | . | . | . | . | . | III | I | III | |
| . | + | . | . | . | . | . | . | . | . | . | . | . | . | . | . | . | . | . | . | . | | | | |
| . | + | . | + | + | . | + | . | . | . | . | + | . | + | . | . | . | . | . | . | . | | | | |
| . | . | . | . | . | . | . | . | 2 | . | . | . | + | 1 | + | 1 | . | . | . | . | 1 | | | | |
| . | . | . | . | . | . | . | . | 3 | . | . | . | . | . | . | . | . | . | . | . | . | | | | |
| . | . | . | . | . | . | . | . | . | . | . | . | . | . | . | 1 | . | . | . | . | . | II | III | II | |
| . | . | . | . | . | R | . | . | . | . | . | . | + | . | R | + | . | . | . | . | . | | | | |
| . | . | . | . | . | . | . | . | . | . | . | . | . | . | . | . | . | . | . | . | . | | | | |
| . | . | . | . | . | . | . | . | . | . | . | . | . | + | . | . | . | . | . | . | . | I | I | I | |

| | | | | | | | | | | | | | | | | | | | | | | | |
|---|---|---|---|---|---|---|---|---|---|---|---|---|---|---|---|---|---|---|---|---|-----|-----|-----|
| . | . | . | 2 | . | 2 | . | . | . | 1 | 2 | . | . | . | + | . | + | + | + | + | 1 | | | |
| 2 | 2 | . | . | . | . | 3 | 3 | 2 | 2 | 1 | 2 | 2 | . | . | 2 | 2 | . | . | 2 | 2 | V | V | V |
| 1 | . | . | . | + | . | . | . | . | . | . | . | . | . | . | . | . | . | . | . | . | | | |
| + | + | . | + | + | + | + | + | . | + | . | + | . | + | + | . | . | . | . | . | . | | | |
| . | 3 | 3 | 1 | . | . | . | 2 | . | 4 | . | . | . | . | 1 | 2 | 2 | 2 | 1 | 1 | 3 | | | |
| 1 | 1 | . | . | . | . | . | . | + | . | 2 | 1 | 1 | . | . | 2 | 1 | . | . | . | . | IV | V | V |
| + | 1 | + | 2 | . | . | + | + | . | 1 | 2 | 1 | 2 | + | + | 2 | + | 2 | + | + | . | | | |
| . | + | . | . | . | . | . | . | . | + | + | + | + | + | + | . | + | + | . | . | . | | | |
| . | . | . | . | . | . | 3 | 1 | . | 2 | 2 | 3 | 4 | 5 | 5 | . | . | 3 | 4 | 2 | 1 | | | |
| . | . | . | . | . | . | . | . | . | . | . | . | . | . | . | 1 | . | . | . | . | . | II | V | III |
| . | . | . | . | . | . | . | . | . | . | . | . | . | . | . | . | . | . | . | . | . | | | |
| . | . | . | . | . | + | + | . | . | . | + | + | . | . | + | . | . | + | + | + | . | | | |
| . | . | . | . | . | . | . | . | . | . | . | . | . | . | . | . | . | . | . | . | . | I | . | I |
| + | . | . | . | . | . | . | . | . | . | . | . | . | . | . | . | . | . | . | . | . | I | . | I |
| 3 | . | . | 3 | . | 2 | 1 | . | . | . | 2 | 3 | 1 | 1 | . | 3 | 2 | . | . | 2 | 1 | III | IV | III |
| . | . | . | . | . | . | + | . | . | . | . | . | . | . | . | . | . | . | . | . | . | | | |
| . | . | . | . | . | . | . | . | . | . | . | . | . | . | . | . | . | . | . | . | . | I | . | I |
| . | . | . | . | . | . | . | . | . | . | . | . | . | . | . | . | . | . | . | . | R | . | | |
| . | . | . | 2 | 2 | . | . | . | . | . | . | . | . | . | . | . | . | . | . | . | . | I | . | I |
| + | . | . | . | + | . | . | . | . | . | . | . | . | . | . | . | . | . | . | . | . | | | |
| . | . | . | . | . | . | . | . | + | . | 1 | . | . | . | + | . | . | + | . | + | . | | | |
| . | . | . | . | . | . | . | . | . | . | . | . | . | . | . | . | . | . | . | . | . | II | II | II |
| . | . | . | . | . | . | . | . | . | . | . | . | . | . | . | . | . | . | . | . | . | | | |
| . | . | . | . | . | . | . | . | . | 1 | . | . | + | + | . | . | . | 1 | 1 | 1 | + | I | III | II |
| . | . | . | . | . | . | . | . | . | . | . | . | . | . | . | . | + | . | . | . | . | | | |
| . | . | . | . | . | . | . | . | . | . | . | . | . | . | . | . | . | . | . | . | . | I | I | I |
| . | . | . | . | . | . | . | . | . | . | . | . | . | . | . | . | . | . | . | . | . | I | I | I |
| . | . | . | . | . | . | . | . | . | . | . | . | . | . | . | . | . | . | . | . | . | I | . | I |
| . | . | . | + | . | . | + | . | . | . | . | . | . | . | . | . | . | . | . | . | . | I | . | I |
| + | 2 | + | + | + | . | . | 2 | 2 | 2 | 1 | 2 | 1 | 1 | 2 | + | . | 1 | + | 2 | 2 | V | V | V |
| . | + | . | . | . | + | + | . | . | . | + | . | + | + | . | . | . | . | . | . | . | | | |
| . | + | . | . | . | . | . | . | . | . | . | . | . | . | . | . | . | . | . | . | . | | | |
| + | + | . | . | . | + | + | . | . | . | . | . | + | . | + | R | . | + | 1 | . | + | II | III | III |
| . | . | . | . | . | . | . | . | . | . | . | . | . | + | . | . | . | . | . | . | + | I | II | II |
| . | . | . | . | . | . | . | . | . | . | . | . | . | . | . | . | . | . | . | . | . | | | |
| . | . | . | . | . | . | . | . | . | . | . | . | . | . | . | . | . | . | . | . | . | | | |
| . | . | + | . | . | + | . | . | . | . | . | . | . | . | . | . | + | . | . | . | . | II | I | II |
| . | . | . | R | + | + | + | . | . | . | . | . | . | . | . | . | . | . | . | . | . | | | |
| . | . | . | . | + | 2 | . | . | . | . | . | . | . | + | . | . | . | . | . | . | . | II | II | II |
| + | . | . | . | . | . | . | . | . | . | . | . | . | . | . | . | . | . | . | . | + | II | II | II |
| . | 1 | . | 1 | . | . | . | 1 | . | . | . | . | . | . | + | 1 | . | . | . | + | + | I | II | II |
| . | . | . | . | . | . | . | . | + | . | . | . | . | . | . | . | . | . | . | . | . | | | |

| | | | | | | | | | | | | | | | |
|-----|--|---|---|---|---|---|---|---|---|---|---|---|---|---|---|
| | <i>Crataegus laevigata</i> | b | . | . | . | . | 1 | . | . | . | . | 1 | . | . | . |
| | | c | . | . | . | . | . | . | . | . | . | + | . | . | . |
| VII | <i>Viburnum opulus</i> | c | . | . | . | . | . | . | . | . | . | . | . | . | . |
| VI | <i>Daphne mezereum</i> | c | . | . | . | . | . | . | . | . | . | . | . | . | . |
| VI | <i>Cornus sanguinea</i> | b | . | . | . | . | . | . | . | + | . | . | . | . | . |
| | Herbs: | | | | | | | | | | | | | | |
| I | Ch. et *Dif Hacquetio-Fraxinetum excelsioris Marinček 1990 allietosum | | | | | | | | | | | | | | |
| | * <i>Allium ursinum</i> | | 4 | 5 | 4 | 5 | + | 4 | + | 4 | 5 | + | + | + | + |
| | <i>Hacquetia epipactis</i> | | 1 | + | 1 | + | + | R | 1 | + | + | + | 1 | 1 | 1 |
| | * <i>Ranunculus lanuginosus</i> | | . | . | . | . | . | + | + | + | + | 2 | 1 | + | 1 |
| | * <i>Symphytum tuberosum</i> | | . | . | . | . | . | + | . | . | + | 1 | 1 | 2 | 2 |
| | <i>Fragaria moschata</i> | | . | . | . | . | . | . | . | . | . | . | . | . | . |
| | <i>Arum alpinum</i> | | . | . | . | . | . | . | . | . | . | . | . | . | . |
| II | Ch. et *Dif Tilio platyphyllis-Acerenion pseudoplatani Klika 1955 | | | | | | | | | | | | | | |
| | * <i>Actaea spicata</i> | | . | . | . | . | . | 1 | + | + | . | + | . | . | . |
| | * <i>Veronica montana</i> | | . | . | . | . | . | . | + | . | . | . | . | . | + |
| III | Ch. Alno-Ulmion minoris Br.-Bl et R. Tx. 1943 | | | | | | | | | | | | | | |
| | <i>Ficaria verna</i> | | . | + | . | . | . | + | . | + | . | 4 | 3 | 2 | 2 |
| | <i>Anthriscus nitida</i> | | . | 1 | . | . | + | 1 | 2 | 1 | + | 1 | . | + | . |
| | <i>Circaea lutetiana</i> | | . | + | . | . | . | + | 2 | + | + | . | . | . | . |
| | <i>Stachys sylvatica</i> | | . | + | + | . | . | 1 | 1 | + | . | + | . | . | . |
| | <i>Lamium maculatum</i> | | . | . | . | . | . | . | . | + | + | + | + | + | + |
| | <i>Chrysosplenium alternifolium</i> | | . | . | . | . | . | . | . | . | . | . | . | . | . |
| | <i>Geranium phaeum</i> | | . | . | . | . | . | . | . | . | . | . | . | . | . |
| | <i>Festuca gigantea</i> | | . | . | . | . | . | . | . | . | . | . | . | . | . |
| IV | Ch. Carpinion betuli Issler 1931 em. Oberd.1953 | | | | | | | | | | | | | | |
| | <i>Lathyrus vernus</i> | | . | . | . | . | . | . | . | . | . | . | 1 | + | 2 |
| | <i>Vinca minor</i> | | + | + | . | . | . | . | + | . | . | . | . | . | . |
| | <i>Lathrea squamaria</i> s.s. | | . | . | . | . | . | . | . | . | + | . | . | . | + |
| | <i>Galium schultesii</i> | | . | . | . | . | . | . | . | . | . | . | . | . | . |
| V | Ch. Fagion sylvaticae R.Tx.et Diem. 1936 | | | | | | | | | | | | | | |
| | <i>Galium odoratum</i> | | . | + | + | 1 | . | . | 2 | + | . | . | . | . | . |
| | <i>Dentaria glandulosa</i> | | . | . | . | 2 | . | . | . | . | . | . | . | . | . |
| VI | Ch. Fagetalia sylvaticae Pawl. 1928 | | | | | | | | | | | | | | |
| | <i>Mercurialis perennis</i> | | 1 | 2 | + | 2 | 2 | 2 | 3 | 3 | 2 | 2 | 1 | 1 | 2 |
| | <i>Asarum europaeum</i> | | + | 1 | . | . | + | + | 1 | 1 | . | 1 | + | 1 | 1 |
| | <i>Galeobdolon luteum</i> s.l. | | + | 1 | + | 2 | 2 | 2 | + | 2 | . | 2 | 2 | 1 | 2 |
| | <i>Pulmonaria obscura</i> | | . | . | . | . | + | . | + | + | + | 2 | 2 | 2 | 1 |
| | <i>Primula elatior</i> | | . | . | + | 1 | . | . | . | R | + | 1 | 1 | 1 | 2 |
| | <i>Glechoma hederacea</i> | | . | . | . | . | 1 | + | + | + | + | + | + | 1 | + |
| | <i>Polygonatum multiflorum</i> | | . | + | . | + | . | . | . | . | . | . | 2 | 1 | 2 |
| | <i>Hepatica nobilis</i> | | + | + | . | . | . | . | + | . | . | . | + | . | . |
| | <i>Euphorbia amygdaloides</i> | | + | . | . | + | . | + | + | . | . | . | . | . | + |
| | <i>Impatiens noli-tangere</i> | | . | . | . | . | + | + | 3 | + | 1 | + | . | . | . |

| | | | | | | | | | | | | | | | | | | | | | | | |
|---|---|---|---|---|---|---|---|---|---|---|---|---|---|---|---|---|---|---|---|---|-----|-----|-----|
| 2 | . | . | + | 1 | . | . | . | . | . | . | . | . | . | + | + | . | . | . | . | . | II | I | II |
| + | . | . | + | + | + | + | . | . | . | . | . | . | . | . | . | . | . | . | . | . | I | . | I |
| . | . | . | . | R | . | . | . | . | . | . | . | . | . | R | R | + | . | . | . | . | I | II | I |
| . | . | . | . | R | . | . | . | . | . | . | . | . | . | . | . | . | . | . | . | . | I | . | I |
| + | 1 | . | . | 5 | 1 | 3 | 5 | 5 | . | 3 | 1 | 5 | 2 | 4 | 3 | . | 4 | 3 | 2 | 3 | V | V | V |
| 1 | + | 1 | 2 | 1 | 2 | 2 | 2 | R | 2 | + | 1 | + | 1 | 1 | 2 | 2 | + | 1 | 1 | 2 | V | V | V |
| 1 | 1 | 1 | 1 | + | + | + | . | . | . | + | + | + | . | + | + | . | . | . | . | . | IV | III | III |
| 3 | 1 | . | . | 2 | 2 | . | . | . | . | 1 | 1 | + | 1 | + | + | + | . | + | + | 1 | III | V | III |
| . | R | . | . | . | . | . | . | . | . | . | . | . | . | . | . | . | . | . | . | . | II | . | I |
| . | . | . | . | . | . | . | . | . | 1 | . | . | . | . | . | . | . | . | . | . | . | . | . | I |
| . | + | R | . | . | . | . | . | . | . | + | . | . | . | . | + | . | . | . | . | . | II | I | II |
| . | . | + | . | . | + | . | . | . | . | . | . | . | . | + | . | . | . | . | . | . | II | I | I |
| 1 | 3 | 1 | 2 | . | . | . | + | . | 1 | . | + | 1 | + | . | + | . | . | 1 | . | + | III | III | III |
| + | + | 1 | + | + | . | . | . | . | . | . | . | + | . | . | + | . | . | . | . | . | III | I | III |
| . | + | . | . | 1 | 2 | . | . | + | 1 | 1 | 1 | + | 1 | . | . | . | . | . | . | . | III | III | III |
| . | . | . | . | 1 | 1 | . | 1 | . | . | + | . | + | + | . | . | . | . | . | . | + | III | II | II |
| + | + | . | . | . | . | . | + | + | . | . | . | . | . | . | . | . | + | R | . | + | III | II | II |
| . | . | + | . | . | + | . | . | . | . | . | . | . | . | . | . | . | . | . | . | . | I | . | I |
| . | . | . | + | . | R | . | . | . | . | . | . | . | . | R | . | . | . | . | . | . | I | I | I |
| . | . | . | . | + | + | . | . | . | . | . | . | . | . | . | . | . | . | . | . | . | I | . | I |
| + | R | . | + | . | + | . | . | . | . | . | + | . | + | + | + | + | . | . | + | . | II | III | II |
| . | . | 1 | . | . | . | . | . | . | . | . | . | . | . | . | . | . | . | . | . | . | I | . | I |
| . | . | . | . | . | . | . | . | . | . | + | . | . | . | . | . | . | . | . | . | . | I | I | I |
| + | . | . | . | . | . | . | . | . | + | . | . | . | . | . | . | . | . | . | . | . | I | I | I |
| . | . | 2 | + | + | 2 | + | . | . | 2 | 1 | 3 | 1 | 2 | + | . | . | . | + | . | . | III | III | III |
| . | . | . | . | . | . | . | . | . | . | 1 | . | . | . | . | . | . | . | . | . | . | I | I | I |
| + | 2 | + | . | 2 | + | + | 2 | 2 | 3 | 1 | 1 | . | 4 | 1 | + | 3 | 1 | + | 1 | . | V | V | V |
| 1 | 2 | 1 | 2 | 1 | 1 | 1 | . | . | 1 | 2 | 2 | + | 1 | 2 | 2 | 1 | 1 | 1 | + | + | IV | V | V |
| 1 | 1 | 2 | 1 | 2 | 1 | 2 | 2 | 2 | . | . | . | 1 | . | 2 | + | + | + | + | + | 1 | V | IV | V |
| + | . | + | 2 | 2 | 2 | + | . | . | 1 | 1 | . | . | . | . | + | . | . | R | . | . | IV | II | III |
| 1 | + | + | 1 | 1 | 1 | 2 | . | . | . | + | . | . | . | + | 1 | . | . | . | . | + | IV | II | III |
| R | + | . | 1 | . | + | + | + | + | + | . | . | . | . | . | . | . | . | . | . | . | IV | I | III |
| 2 | + | . | 1 | + | . | + | . | . | 2 | 1 | 1 | . | 1 | + | + | 1 | + | + | + | . | III | V | III |
| + | + | . | . | . | + | 1 | . | . | . | + | . | . | . | . | + | + | . | + | + | + | II | III | III |
| . | . | . | . | + | + | 1 | . | . | 1 | . | . | . | 1 | + | + | 1 | . | . | + | . | II | III | III |
| . | . | + | . | + | . | . | . | . | . | . | . | . | . | + | + | . | . | . | . | . | II | I | II |

| | | | | | | | | | | | | | | | |
|------|---|---|---|---|---|---|---|---|---|---|---|---|---|---|---|
| | <i>Paris quadrifolia</i> | . | . | . | . | . | . | . | . | . | 1 | . | . | | |
| | <i>Isopyrum thalictroides</i> | . | . | + | . | . | . | . | + | . | . | 1 | + | 1 | |
| | <i>Euphorbia dulcis</i> | . | . | . | . | . | . | . | + | . | . | 1 | + | + | |
| | <i>Ajuga reptans</i> | . | . | . | . | . | . | . | + | + | + | . | . | + | |
| | <i>Carex sylvatica</i> | . | . | . | . | . | . | . | + | . | . | + | . | . | |
| | <i>Adoxa moschatellina</i> | . | . | . | . | . | . | . | . | . | . | + | + | + | |
| | <i>Lilium martagon</i> | . | . | . | . | . | . | . | . | . | . | 1 | + | 1 | |
| | <i>Galanthus nivalis</i> | + | . | + | . | . | . | . | . | . | . | 2 | 1 | 1 | |
| | <i>Sanicula europaea</i> | . | . | . | . | . | . | . | . | . | . | . | . | . | |
| | <i>Corydalis cava</i> | . | . | . | + | . | . | . | . | . | . | 2 | 1 | 2 | |
| | <i>Dryopteris filix-mas</i> | . | . | . | . | . | . | . | . | + | . | . | . | . | |
| | <i>Astrantia major</i> | . | . | . | . | . | . | . | . | . | . | . | . | . | |
| VII | Ch. <i>Quercu-Fagetea</i> Br.-Bl. et Vlieg. 1937 | | | | | | | | | | | | | | |
| | <i>Anemone nemorosa</i> | . | + | + | + | . | . | . | + | . | . | 1 | 2 | 1 | |
| | <i>Aegopodium podagraria</i> | + | . | . | . | . | 2 | . | 3 | 1 | 2 | 2 | 3 | 3 | |
| | <i>Milium effusum</i> | . | + | . | . | . | 1 | 1 | + | . | + | + | 1 | . | |
| | <i>Viola reichenbachiana</i> | . | + | . | . | . | . | . | . | . | + | + | + | . | |
| | <i>Geum urbanum</i> | . | . | . | . | . | + | . | . | . | 2 | + | + | + | |
| | <i>Geranium robertianum</i> | . | . | . | . | 2 | . | . | . | 1 | . | + | . | . | |
| | <i>Brachypodium sylvaticum</i> | . | . | . | . | . | . | . | + | . | . | + | . | . | |
| | <i>Poa nemoralis</i> | . | . | . | . | . | . | . | . | . | . | . | . | . | |
| | <i>Salvia glutinosa</i> | . | . | . | . | . | 1 | . | . | . | . | . | . | . | |
| | <i>Campanula trachelium</i> | . | . | . | . | . | . | . | . | . | . | . | . | . | |
| | <i>Melica nutans</i> | . | . | . | . | . | . | . | . | . | . | . | . | . | |
| VIII | Ch. <i>Betulo-Adenostyletea</i> Br.-Bl. 1948 | | | | | | | | | | | | | | |
| | <i>Petasites albus</i> | . | . | . | . | . | . | . | . | . | . | . | . | . | |
| | <i>Senecio nemorensis</i> s.s. | . | . | . | . | . | . | . | . | . | . | . | . | . | |
| IX | Ch. <i>Epilobietea angustifolii</i> R. Tx. Et Prsg. 1950 | | | | | | | | | | | | | | |
| | <i>Fragaria vesca</i> | . | . | . | . | . | . | . | . | . | . | . | . | . | |
| | <i>Senecio fuchsii</i> | . | . | . | . | . | . | . | . | + | . | . | . | . | |
| X | Inne / Other: | | | | | | | | | | | | | | |
| | <i>Urtica dioica</i> | . | . | . | . | 1 | . | . | . | + | + | 2 | 2 | 1 | 1 |
| | <i>Oxalis acetosella</i> | . | + | . | 1 | . | . | . | . | + | . | . | . | . | . |
| | <i>Galium aparine</i> s.s. | . | . | . | . | + | 1 | . | . | + | + | + | . | 1 | 1 |
| | <i>Maianthemum bifolium</i> | . | . | . | . | . | . | . | . | . | . | . | . | 1 | . |
| | <i>Alliaria petiolata</i> | . | . | . | . | . | . | . | . | . | + | . | . | . | . |
| | <i>Athyrium filix-femina</i> | . | . | . | . | . | . | + | . | . | . | . | . | . | . |
| | <i>Impatiens parviflora</i> | . | . | . | . | . | . | . | + | . | + | . | . | . | . |
| | <i>Dryopteris carthusiana</i> | . | . | . | . | . | . | . | . | . | . | . | . | . | . |
| | <i>Hypericum hirsutum</i> | . | . | . | . | . | . | . | . | . | . | . | . | . | . |
| | <i>Chaerophyllum hirsutum</i> s.s. | . | . | . | . | . | . | . | . | . | . | . | . | . | + |
| | <i>Carex brizoides</i> | . | . | . | . | . | . | . | . | . | . | . | . | . | . |

Occasionally species: *Anemone ranunculoides* 526:++; *Caltha palustris* 5:1; *Carex panicea* 617:++; *Carex pilosa* 34:3; *Carex* sp. 540:++; *Colchicum autumnale* 552:1; 526:R; *Deschampsia caespitosa* 415:++; *Dryopteris dilatata* 414:++; *Equisetum arvense* 526:++; 617:++; *Eurhynchium* sp. 314:++; *Fissidens taxifolius* 512:++; *Melandrium rubrum* 540:++; *Myosoton aquaticum* 526:++; *Phyteuma spicatum* s.s. 414:R; *Plagiotecium* sp. 303:++; *Pteridium aquilinum* 540:++; *Pyrus communis* (b) 526:++; *Rubus hirtus* 616:++; *Rubus idaeus* 214:1; *Rubus plicatus* 616:++; *Rumex* sp. 540:R; *Rumex sanguineus* 616:++; *Scilla bifolia* 526:++; *Scrophularia nodosa* 526:R; *Stellaria holostea* 540:++; *Taraxacum sect. vulgaria* 552:R; 525:+

Ch. – characteristic species; **Dif*** – local differential species

| | | | | | | | | | | | | | | | | | | | | | | | | |
|---|---|---|---|---|---|---|---|---|---|---|---|---|---|---|---|---|-----|----|----|---|-----|-----|-----|---|
| . | 1 | + | 2 | + | + | . | . | . | . | + | + | . | . | . | . | . | II | II | II | | | | | |
| . | . | 2 | . | . | . | . | + | + | . | . | . | 1 | . | . | . | 1 | II | I | II | | | | | |
| 1 | . | + | + | 2 | 1 | . | . | . | . | + | + | + | . | . | . | . | III | II | II | | | | | |
| + | . | + | + | + | . | . | . | . | . | . | . | . | . | . | . | . | II | . | II | | | | | |
| . | . | + | + | + | + | + | . | . | 1 | + | + | . | . | . | . | . | II | II | II | | | | | |
| + | . | + | 1 | + | + | . | . | . | . | . | . | . | . | . | . | . | II | . | II | | | | | |
| . | . | . | . | . | . | . | . | . | . | . | . | . | + | 1 | . | . | I | I | I | | | | | |
| 2 | . | . | . | . | . | . | . | . | . | . | . | . | . | + | . | . | I | I | I | | | | | |
| . | . | . | + | . | . | . | . | . | . | . | . | . | . | . | + | R | + | I | II | I | | | | |
| . | . | . | . | . | . | . | 1 | 1 | . | . | . | . | . | . | . | . | II | . | I | | | | | |
| . | R | . | . | + | + | . | . | . | . | . | . | . | + | . | . | . | I | I | I | | | | | |
| + | . | . | . | 1 | . | . | . | . | . | . | . | . | . | . | . | . | I | . | I | | | | | |
| 2 | 1 | + | 2 | 1 | 1 | 1 | . | . | 2 | 1 | 2 | + | 1 | . | 3 | 2 | + | 1 | 1 | 2 | IV | V | IV | |
| 3 | 1 | 3 | 2 | 2 | 1 | + | . | . | . | 2 | . | + | . | + | 2 | 1 | 1 | 1 | + | + | IV | IV | IV | |
| + | + | + | + | + | + | . | . | . | . | + | + | + | + | + | . | . | . | . | . | . | III | III | III | |
| . | . | . | . | + | + | + | . | . | + | . | . | . | . | . | . | . | . | R | . | . | II | II | II | |
| + | . | + | + | + | 1 | . | . | . | . | + | . | . | . | . | . | . | . | + | . | . | III | I | II | |
| . | + | + | . | + | + | . | . | . | . | . | . | . | . | . | . | . | . | . | . | . | II | . | II | |
| + | . | . | . | + | . | . | . | . | + | . | . | . | . | . | . | . | . | . | . | . | I | I | I | |
| . | . | . | . | . | 1 | . | . | . | . | . | 1 | . | . | . | . | . | . | . | . | . | I | I | I | |
| + | . | . | . | + | . | . | . | . | . | . | 1 | . | . | . | . | . | . | . | . | . | I | I | I | |
| . | + | . | . | . | . | . | . | . | . | . | . | + | + | . | . | . | . | . | . | . | I | I | I | |
| . | . | + | + | R | R | . | . | . | . | . | . | . | . | . | . | . | . | . | . | . | I | . | I | |
| . | . | . | . | . | . | . | . | . | . | + | . | . | . | . | . | . | . | . | . | . | . | I | I | I |
| + | . | . | + | + | . | . | . | . | . | . | . | . | . | . | . | . | . | . | . | . | I | . | I | |
| + | . | . | + | . | . | . | . | . | . | . | . | . | . | . | . | . | . | . | . | . | I | . | I | |
| + | . | . | . | R | + | + | . | . | . | . | . | . | R | . | . | . | . | . | . | . | II | I | I | |
| . | . | . | . | . | . | . | . | . | . | . | . | . | . | . | . | . | . | . | . | . | I | I | I | |
| + | + | + | + | 1 | 1 | . | 1 | + | . | . | . | . | . | . | . | . | . | + | . | . | IV | I | III | |
| . | . | + | . | + | + | + | . | . | + | + | . | . | . | + | . | . | . | . | . | . | II | II | II | |
| + | . | + | 1 | . | . | . | . | + | . | . | . | . | . | 1 | . | . | . | . | . | . | III | I | II | |
| . | . | . | + | . | . | . | . | . | . | . | . | + | + | . | . | . | . | R | . | . | I | II | I | |
| . | + | . | . | . | . | . | . | + | . | . | . | . | . | . | . | . | . | . | . | . | I | . | I | |
| . | + | + | . | . | + | . | . | . | . | . | . | + | . | + | . | . | . | . | . | . | I | I | I | |
| + | . | 1 | . | + | 1 | . | . | . | . | . | . | . | . | . | . | . | . | . | . | . | II | . | I | |
| . | . | . | . | + | + | . | . | . | . | . | . | + | . | + | . | . | . | . | . | . | I | I | I | |
| . | . | . | . | + | + | . | . | . | . | . | . | . | . | . | . | . | . | . | . | . | I | . | I | |
| + | . | . | . | + | . | . | . | . | . | . | . | . | . | . | . | . | . | . | . | . | I | . | I | |
| . | . | . | . | + | 2 | . | . | . | . | . | . | . | . | . | . | . | . | . | . | . | I | . | I | |

vious variant, the forest floor is dominated by *Allium ursinum*, with *Hacquetia epipactis* characterised by a larger share, and *Ficaria verna* occurring sporadically in contrast to the previous variant. Significantly greater consistency is achieved by *Ga-*

lium odoratum, *Mercurialis perennis*, *Asarum europaeum* and *Anemone nemorosa*. The remaining species are more common in the typical variant, as is the average number of total species in individual records (by an average of five species).

2. *Carpinion betuli*

2.1. *Tilio cordatae-Carpinetum betuli*, fragments of the association

In contrast to the *Hacquetio-Fraxinetum excelsioris*, the phytocoenosis of *Tilio cordatae-Carpinion betuli* with *Hacquetia epipactis* has this plant most often found in patches at isolated sites. Only one *Tilio cordatae-Carpinion betuli* was noted in the Cieszyńskie Foothills (phytosociological record no. 11). All recorded phytosociological sites classified to this association are distinguished by flat or slightly inclined surfaces. The tree layer usually consists of *Quercus robur*, *Acer pseudoplatanus* and *Carpinus betulus*, which occur in both tree layers. Insignificant proportions of *Larix decidua* and *Alnus glutinosa* are also found here. The shrub layer consists of *Sambucus nigra*, *Corylus avellana* and *Viburnum opulus*. *Hacquetia epipactis* has an average coverage ratio, approximately at an intermediate level with *Ulmus scabra* variant and the disturbed variant of *Hacquetio-Fraxinetum excelsioris typicum*. The herb layer lacks the species characteristic for the *Fagion sylvaticae* alliance, as well as for the *Carpinion betuli* alliance, including those characteristic for the association. Significant coverage is provided by *Polygonatum multiflorum*, *Hedera helix*, *Pulmonaria obscura*, *Asarum europaeum*, *Aegopodium podagraria* and *Galeobdolon luteum*. The proportions of *Paris quadrifolia*, *Ficaria verna* and *Oxalis acetosella* are also quite significant.

2.2. *Galio sylvatici-Carpinetum betuli*, fragments of the association

This association was only identified in Grudzice. Fragments of this association have very few species, although the characteristic *Ranunculus auricomus* occurs here. The tree stand has a two-layered structure. The emergent layer consists of *Quercus robur*, *Tilia cordata* and *Ulmus laevis*, while the canopy layer is made up of *Carpinus betulus* and *Acer pseudoplatanus*. The shrub layer is very dense and occupies 50% of the surface. It is made up of *Sambucus nigra*, *Acer pseudoplatanus* and *A. platanoides*, *Fraxinus excelsior*, *Tilia cordata* and *Padus avium*. *Hacquetia epipactis* occupies very small fragments of the forest floor. In addition, the forest floor is very poor in species and contains small numbers of *Aegopodium podagraria*, *Anemone nemorosa*, *Ficaria verna*, *Viola reichenbachiana*, *Ribes uva-crispa* and many seedlings of the main tree species. A significant proportion of *Hedera helix* also occurs.

4. Discussion

The high interest in *Hacquetia epipactis* over many years has generated various publications written by authors representing diverse fields of science, from different backgrounds and periods, resulting in much contradictory and not always reliable information, which cannot be unequivocally confirmed.

The earliest studies noted the close association of *Hacquetia epipactis* to mixed deciduous forests. Hegi (1926) reports that in Europe, *Hacquetia epipactis* occurs in deciduous forests, as well as in alder forests and high in the mountains on grassy slopes adjacent to dwarf mountain pine. Then, these forests were included into the *Fagetalia* order (Koczwara 1960). Studies from Poland mention *H. epipactis* as belonging to a specific association. Kozłowska (1936) included *H. epipactis* in the *Fagetum calcareum cieszyńskie* association, but the literature most often reports that its optimal occurrence is in hornbeam associations (Tumidajowicz 1964; Pelc 1969; Guzikowa 1970; Duda et al. 2001; Henel 2006; Gajewski et al. 2011). Wika et al. (2014) described *H. epipactis* in a fertile beech forest – as a variant with *Hacquetia epipactis* (a site in the Wiślicka Escarpment reserve). Henel (2006) also lists the riverine ash-alder and elm-ash and mountain alder marshes as places where *H. epipactis* occurs. In Slovakia in turn, this plant was listed in the “Vápnitá Lipová Javorina vyššieho stupňa” assemblage, which belongs to the *Tilieto-Aceretum* alliance (Hančinský 1972). In 1990, Marinček described the limestone association *Hacquetio-Fraxinetum excelsioris* from the Alps, and then identified it in Austria (Mucina et al. 1993). Its centre of distribution is located in the Julian Alps, Austria and Croatia. In Poland, the description of this syntaxon is from the Wiślicka Escarpment, Municipal Woods on the Puńcówka Brook and Municipal Woods on the Olza River reserves, while fragments have been found in the Municipal Woods of Błogocice nature-landscape park complex (Róžański 2001a, 2001b; Róžański, Dziedzic 2003).

The mosaic of habitats in the Cieszyńskie Foothills and selected sites from all over Poland were not easy to analyse and difficulties were exacerbated by the slight differences in the values of similarities between groups of records and individual ones, which represented very similar habitats serving as the biochore for one plant species – *Hacquetia epipactis*. During the analysis, it was found that the fertile deciduous forests with *H. epipactis* located in the Cieszyńskie foothills, classified earlier as lowland hornbeam or alluvial forests, can be identified as the *Hacquetio-Fraxinetum excelsioris* association of the *Tilio-Acerion* alliance (Róžański 2001a, 2001b; Róžański, Dziedzic 2003), and only a few phytocoenoses with sites of *Hacquetia epipactis* represent non-typical hornbeam communities of the *Carpinion betuli* alliance. Additionally, the research conducted shows that the optimum occurrence of *Hacquetia epipactis* in a compact range in Poland is the *Hacquetio-Fraxinetum excelsioris* association, despite the fact that in many places this association is strongly altered or difficult to identify, and additionally lacking those species that are characteristic of the southern European range. This problem was the basis for distinguishing two, differing sub-associations (*typicum* and *allietosum*). Marinček (1990) distinguished two sub-associations – *dentarietosum trifoliae* (including the variant with *Allium ursinum*) and *omphalodetosum*. None of the species distinguishing the

Slovenian sub-associations occurs in the phytocenoses with *H. epipactis* in Poland. The classification of phytosociological records showed that as much as 78% of the total area belongs to *Hacquetio-Fraxinetum excelsioris*, 12% represents hornbeam associations and 10% are unidentified phytocenoses.

The characteristic and differential species of the *Hacquetio-Fraxinetum excelsioris* association, such as *Lamium orvala*, *Helleborus odorus*, *Oryzopsis virescens*, *Crocus neapolitanus*, *Omphalodes verna* often have a southern European range and do not exist in Poland. Others, such as *Actaea spicata*, *Orchis pallens* and *Fragaria moschata* are very rare in the *Hacquetio-Fraxinetum excelsioris* (Tables 1 and 2). This may be because *Hacquetio-Fraxinetum excelsioris* is very poorly known in Poland and is represented by a very impoverished form of this syntaxon at the extreme edge of its range. The dominant and differential association species most often occurring with *H. epipactis* the association, i.e. *Symphytum tuberosum*, *Allium ursinum*, *Ranunculus lanuginosus*, *Corydalis cava*, *Polygonatum multiflorum* and *Isopyrum thalictroides* were also listed by Mucina et al. (1993) from Austria.

Hacquetia epipactis occupies specific microhabitats and does not tend to spread. Tumidajowicz (1964) noted the absence of *H. epipactis* in adjacent forests with similar habitat conditions, which is characteristic of the Mogilany site; Gajewski et al. (2011) confirmed that this species has not spread there. The same is true for the Cieszyńskie Foothills, where the plant remains in specific locations, does not change its site nor colonise new ones, and only exhibits annual fluctuations in the size of its population (Różański 2001b; Różański, Dziedzic 2003). Protecting the phytocenoses of the *Hacquetio-Fraxinetum excelsioris* will enable the maintenance and survival of *Hacquetia epipactis* as a species associated with this syntaxon. Four locations of *H. epipactis* in the Cieszyńskie Foothills are in protected nature reserves. In addition, foresters in woods administered by the State Forests ensure the special protection of this species at sites that are outside of statutorily protected areas. Rational forest management, due to the need to maintain the phytocenoses occupied by this plant, can contribute to its effective active protection, which has been signalled in various studies of *H. epipactis*. The most important protective actions include not allowing the excessive natural regeneration of species unrelated to the *Hacquetio-Fraxinetum excelsioris* community and avoiding excessive shade and sunlight (Duda et al. 2001; Malara et al. 2004; Henel 2006). Some believe that the fertile soils of the Cieszyńskie Foothills, which today are mostly crop fields or abandoned agricultural lands, indicate that they were covered by primary forests in the past (Wilczek et al. 2014), probably with a much higher number of patches of the *Hacquetio-Fraxinetum excelsioris* community than today. Evidence of this may be the occurrence of *Hacquetia epipactis* in each, even small forested site of this area, although in limited and specific micro-habitats.

5. Summary and conclusions

Based on the study, the following conclusions have been formulated:

1. The main assemblage that includes *Hacquetia epipactis* in Poland is *Hacquetio-Fraxinetum excelsioris*, recorded in nearly all the sites analysed in the Cieszyńskie Foothills, as well as outside of it (Żywiecka Valley, Silesian Foothills and fragmentarily in Silesian Opole).

2. The assemblages of isolated sites of *Hacquetia epipactis* are represented by two hornbeam associations – fragments of *Tilio cordatae Carpinetum betuli* (Wieliczka Foothills, the Upper Warta Depression) and fragments of *Galio sylvatici Carpinetum* (Grudzice).

3. Some of the phytocenoses are very strongly distorted, making it impossible to classify them (the Silesian Beskid and Żywiecki Beskid). Other phytocenoses are transitional and were not classified because they diverged from the diagram.

4. The sub-associations *typicum* and *allietosum* and the variants for each of them were distinguished in the *Hacquetio-Fraxinetum excelsioris* association for the first time in Poland.

5. The following species, which most frequently occur with *Hacquetia epipactis*, should be acknowledged as distinguishing the association: *Symphytum tuberosum*, *Allium ursinum*, *Ranunculus lanuginosus* and *Corydalis cava*.

Conflict of interest and financial support

The author declares no potential conflicts of interest.

Acknowledgements

My sincere thanks to Dr. Eng. Wojciech Różański and the reviewers for their help, useful counsel and valuable advice.

References

- Duda J., Puchalski J., Szendera W. 2001. Badania nad rozmieszczeniem i generatywnym rozmnażaniem cieszyńnianki wiosennej *Hacquetia epipactis* (Scop.) DC. *Biuletyn Ogródów Botanicznych* 10: 23–29.
- Dzwonko Z. 1977a. The use of numerical classification in phytosociology - Zastosowanie klasyfikacji numerycznej w fitosociologii. *Fragmenta Floristica et Geobotanica, series Polonica* 23(3-4): 327–343.
- Dzwonko Z. 1977b. Numeryczna klasyfikacja zbiorowisk leśnych Gór Stołowych (Polskie Karpaty Wschodnie). *Fragmenta Floristica et Geobotanica, series Polonica* 23(3-4): 345–353.
- Dzwonko Z., Grodzińska K. 1979. Numerical classification of epilithic and xerothermic communities in the Pieniny Mountains (Western Carpathies). *Fragmenta Floristica et Geobotanica, series Polonica* 25(4): 493–508.

- Gajewski Z., Sitek E., Nowak B. 2011. Porównanie dwóch wyspowych populacji *Hacquetia epipactis* (Scop.) DC. na Pogórzu Wielickim. *Acta Botanica Silesiaca* 7: 177–188.
- Guzik J., Guzikowa M., Tumidajowicz D., Nejfeld P. 2008. Cieszynianka wiosenna – *Hacquetia epipactis* (Scop.) DC, in: Czerwona Księga Karpat Polskich. Rośliny naczyniowe (eds. Z. Mirek, H. Piękoś-Mirkowa), Instytut Botaniki im. W. Szafera PAN, Instytut Ochrony Przyrody PAN, Kraków, pp. 270–272.
- Guzikowa M. 1970. Cieszynianka wiosenna. *Chrońmy Przyrodę Ojczystą* 26(3): 16–26.
- Hančinský L. 1972. Lesné typy Slovenska. Vydavateľstvo Knih a Casopisov, Bratislava.
- Hegi G. 1926. *Illustrierte Flora von Mittel-Europa* 5(2): 959–961.
- Henel A. 2006. Materiały do atlasu rozmieszczenia oraz stanu zasobów roślin chronionych i zagrożonych rejonu górnośląskiego – PRESS. Część 10. *Hacquetia epipactis* (Scop.) DC. (Apiaceae) w województwie śląskim. *Natura Silesiae Superioris* 9: 5–19.
- Karcz J., Trzaski L. 1995. Struktura owoców *Hacquetia epipactis* (Scop.) DC. Materiały konferencji i sympozjów 50 Zjazdu PTB, 166 p.
- Koczwara M. 1960. Rodzina Umbelliferae, Baldaszkowate, in: Flora Polska (red. W. Szafer, B. Pawłowski). PWN, Kraków, pp. 7–19.
- Kolbenheyer K. 1862. Flora von Teschen und Bielitz. Verhandl. der k.k. zool.-bot. Gesellschaft in Wien. B 12: 1185–1220.
- Kozłowska A. 1936. Charakterystyka zespołów leśnych Pogórza Cieszyńskiego. Wydawnictwo Śląskie PAU. *Prace Biologiczne* 1: 1–78.
- Malara J., Gancarczyk-Gola M., Gola T. 2004. Charakterystyka populacji cieszynianki wiosennej *Hacquetia epipactis* (Scop.) DC. w Porębie koło Zawiercia. *Chrońmy Przyrodę Ojczystą* 60(2): 61–68.
- Marinček L. 1990. Beitrag zur Kenntnis der Edellaubwalder Illyriens, in: Illyrische Einstrahlungen im ostalpin-dinarischen Raum (hrsg. I. Szabó) Pp. Pannon Agraruniversitat. Keszthely, 51–58.
- Matuszkiewicz W. 2005. Przewodnik do oznaczania zbiorowisk leśnych Polski. PWN, Warszawa.
- Mirek Z., Piękoś-Mirek H., Zajac A., Zajac M. 2002. Flowering Plants and Pteridophytes of Poland – Krytyczna lista roślin naczyniowych Polski. Biodiversity of Poland. Vol. 1. Instytut Botaniki PAN, Kraków, 442 p.
- Mucina L., Grabherr G., Wallnöfer S. 1993. Pflanzengesellschaften Österreichs. III. Wälder und Gebüse. Gustav Fischer, Jena-Stuttgart-New York.
- Pawłowski B. 1972 Skład i budowa zbiorowisk roślinnych oraz metody ich badania, in: Szata roślinna Polski (eds. W. Szafer, K. Zarzycki). wyd. 2. PWN, Warszawa, pp. 237–268,
- Pelc S. 1969. Charakterystyka geobotaniczna Pogórza Cieszyńskiego. *Fragmenta Floristica et Geobotanica Polonica* 15 (4): 443–468.
- Róžański W. 1988. Relacja podobieństwa w fitosocjologicznych badaniach lasów Karpackich. AR Kraków. Mscr. pracy doktorskiej.
- Róžański W. 2001a. Roślinność rezerwatu „Lasek Miejski nad Olzą”, in: J. Górniak, M. Jaworski. Plan ochrony leśno-florystycznego rezerwatu przyrody „Lasek Miejski nad Olzą” na okres od 01.01.2001 do 31.12.2020. Biuro Urządzania Lasu i Geodezji Leśnej, Oddział Kraków.
- Róžański W. 2001b. Roślinność rezerwatu „Lasek Miejski nad Puńcówką”, in: J. Górniak, M. Jaworski. Plan ochrony leśno-florystycznego rezerwatu przyrody „Lasek Miejski nad Puńcówką” na okres od 01.01.2001 do 31.12.2020. Biuro Urządzania Lasu i Geodezji Leśnej Oddział Kraków.
- Róžański W., Dziedzic K. 2003. Waloryzacja przyrodnicza zespołu przyrodniczo-krajobrazowego „Lasek Miejski w Błogocicach” w Cieszynie, Cieszyn.
- Simm K. 1924. *Hacquetia epipactis* w okolicy Cieszyna. *Ochrona Przyrody* 4: 98–100.
- Skrzydłowski A. 2000. Charakterystyka fitosocjologiczna żyznych lasów liściastych na Pogórzu Cieszyńskim. Katedra Botaniki Leśnej i Ochrony Przyrody AR Kraków. Mscr. pracy magisterskiej.
- Sneath P. H. A., Sokal R. R. 1973. Numerical taxonomy. The principles and practice of numerical classification. San Francisco, Freeman & Comp., 573 p.
- Szafer W. 1929. Element górski we florze nizu polskiego. *Rozprawy Wydziału Matematyczno-Przyrodniczego*, T. 69, Dział B.
- Tumidajowicz D. 1964. Występowanie *Hacquetia epipactis* (Scop.) DC. w okolicy Mogilan oraz ogólny zasięg tego gatunku. *Fragmenta Floristica et Geobotanica, series Polonica* 10(2): 173–184.
- Wika S., Wilczek Z., Bregin M., Gorczyca M. 2014. Roślinność rezerwatu przyrody „Skarpa Wiślicka” na Pogórzu Śląskim. *Acta Botanica Silesiaca* 10: 119–139.
- Wilczek Z., Wika S., Gorczyca M., Bregin M. 2014. Flora roślin naczyniowych rezerwatu przyrody „Skarpa Wiślicka” na Pogórzu Śląskim. *Acta Botanica Silesiaca* 10: 99–118.
- Wimmer F. 1857. Flora von Schlesiens. Breslau, 436–437.
- Zajac A., Zajac M. (eds.) 2001. Atlas rozmieszczenia roślin naczyniowych w Polsce. Prac. Chorol. Komp. Instytut Botaniki UJ, Kraków, 716.
- Zarzycki K., Szelaż Z. 2006. Red list of vascular plants in Poland, in: Red list of plants and fungi in Poland (eds. Z. Mirek, K. Zarzycki W. Wojewoda, Z. Szelaż), W. Szafer Institute of Botany, Polish Academy of Sciences, Kraków, pp. 9–20.